FUR ALTERATIONS at Economy Prices

NOW is the time to have your Furs Repaired or Remodelled to the new styles. All work executed by Expert Fur Workers, under personal supervision, on our own premises, at very moderate prices. Estimates free.

BARNARDO'S 108 GRAFTON STREET.

Pioneers of the Furriers' Craft in Ireland.

CITY EDITION

The Irish Times

PRICE 3D. (OTHER DAYS OF WEEK 2D.) DUBLIN, SATURDAY, AUGUST 2, 1941 NO. 26,225

Ask for SHAW'S BACON

See that you get SHAW'S —refuse all substitutes.

Ring-clear!

Mannequin fully-fashioned stockings are utterly ring-clear and ultra sheer. In the interests of fashion and economy, ask for them.

BRADMOLA

WHITNEY STRAIGHT SHOT DOWN

MILLIONAIRE PILOT AND MOTORIST

WING-COMMANDER WHITNEY STRAIGHT, American-born Hurricane pilot, was shot down in a dog-fight over the Channel yesterday, and is believed by his fellow-pilots to have made a forced landing in France.

Wing-Commander Whitney Straight became a British citizen in 1936. He is 28. This young millionaire, who married Lady Daphne Finch Hatton, daughter of the 14th Earl of Winchelsea, in 1936, was a brilliant American racing motorist before entering business. He set up many records, both in Britain and on the Continent.

He controlled a chain of aerodromes and flying schools in England.

He was sent to Norway to lay out an airfield on a frozen lake for eighteen Gladiators, and was severely wounded by shrapnel. While unfit for flying he was attached to the Directorate of Plans, Air Ministry, and afterwards was personal assistant to Group Captain the Duke of Kent.

BURNING SHIP IN CONVOY

The British Air Ministry and Ministry of Home Security stated last night:—

"Apart from one aircraft which made a brief landfall on the south coast, no enemy activity over this country has been reported up to 8 p.m. to-day. No bombs were dropped. One enemy aircraft was destroyed last night."

An Air Ministry *communiqué* also states:—

"In daylight to-day Blenheim aircraft of the Bomber Command, escorted by fighters, attacked enemy vessels in convoy off the Belgian coast.

"Bombs were seen to straddle two ships, and later in the day a ship of about 2,000 tons was seen to be burning, and in a sinking condition.

"Two bombers and one fighter are missing."

Yesterday's German *communiqué* claims that the ports of Great Yarmouth and Plymouth were attacked on Thursday night.

It is, however, authoritatively stated, says the Press Association, that actually not a single bomb was dropped within forty miles of these places. Very few German aircraft were reported, and the only damage was the severance of a few telephone wires.

NEWS SERVICE REPORT

The British Air Ministry News Service stated last night:—

"Wing-Commander Whitney Straight, M.C., was leading a squadron of Hurricanes in a fighter-escorted bomber attack on German shipping. There was a good deal of low cloud, and taking advantage of this cover the squadron made an initial attack on a vessel.

"When diving on to the ship they were met by withering flak. The wing-commander was seen to pull out of the dive and level out, with white smoke pouring from the engine, consistent with a hit on the radiator.

"Continuing their dive the other pilots heard their leader's voice calmly over the radio—'I have been hit; am going to force-land in France. I order the squadron to return to base.'

"Pilots swept the vessel with their fire, levelled out and flew back to base, as instructed. Some of them reported afterwards that they saw Wing-Commander Whitney Straight's aircraft gliding down over the French coast towards the land.

SMOLENSK BATTLE UNDECIDED

MOSCOW SAYS FRONT REMAINS FIRM

THE Soviet forces, in addition to their successful counter-attacks in the Smolensk region, are now admitted by the Germans to have counter-attacked "at a few points" in Estonia, on the Leningrad front. The counter-attacks, says the German News Agency, included an attempt to take a bridgehead, and were "everywhere frustrated."

The Russian communiqué this morning read:—"During the day Soviet troops fought the enemy in the Porkhov, Nevel, Smolensk and Zhitomir directions. No substantial changes in positions of troops and front. Our Air Force, co-operating with land troops, continued to deal blows to enemy mechanised troops, infantry and aviation on aerodromes."

The German Agency claims that German troops yesterday "wiped out Soviet units" encircled south of Smolensk, and said that 35,000 prisoners had been taken and "tens of thousands" of Russians killed.

The German radio last night claimed that German troops had crossed the Lower Dniester, on the Southern (Ukraine) front, "breaking Russian resistance in many sectors." In the direction of Kiev German troops had made considerable progress south of the city, in the Dnieper bend.

LONDON OPTIMISTIC

The French News Agency, quoting a Stockholm message, says that the Finnish advance on Petrozavodsk, North-East of Leningrad, is making but slow progress owing to the strength of Russian resistance, while in the Karelian Isthmus the activity of Russian patrols and artillery was said to be increasing.

In London yesterday the view in authoritative quarters was that the Germans had made no advance during the preceding tweuty-four hours. The fact that bitter fighting is still going on in the three main sectors of the Eastern front, as indicated in the Russian communiqués, suggests that the Germans will find it more difficult than ever to organise a fresh offensive.

The sixth week of the gigantic struggle draws to a close with the Russians still holding the Germans at bay, says the Press Association.

Yesterday's mid-day communiqué from the Soviet Information Bureau stated that fighting continued the night in the directions of Novorzhev, thirty miles from the Latvian frontier, Smolensk and Zhitomir, eighty miles west of Kiev. Elsewhere there were no major engagements.

SOVIET ATTACK

The German News Agency, describing the counter-attack by the Soviet forces in Estonia, says that "at a few points the Soviet made a weak attempt to relieve German pressure by counter-attack. Three times they sent over fighters and bombers from the depleted remnant of their Air Force. Air attacks were everywhere driven back by the strong ground defences, and had no effect whatever. The Soviet intention to stop the German advance was everywhere frustrated."

Reporting that German troops have forced a crossing of the lower course of the Dniester, the Agency says that the Germans "in further bold advances on July 31 threw the Bolsheviks out of their fortified positions. In various other sections of this front the Soviet resistance was broken in violent battles."

The destruction of a Soviet Division on the Southern sector by German and Rumanian troops is announced in a *communiqué* issued in Bucharest yesterday. "The Allied forces are continuing their advance," it added.

The Germans also claim to have destroyed 112 aircraft on Thursday, 57 Soviet 'planes were shot down during aerial combats and 55 were destroyed on the ground, it was stated.

The German Agency says that on Thursday the Luftwaffe destroyed 40 Soviet tanks, 264 lorries, 2 armoured trains, 2 munitions trains, and one goods train, 5 engines, 3 A.A. batteries and 3 A.A. guns.

A Berlin message says that German sappers are successfully adapting the Soviet railway guage to German trucks.

RESTRAINT

The German military spokesman on the radio last night made no claims whatever, confining his remarks to general statements. Quoting the High Command "that fighting on the eastern front continues favourably," he said, "this plainly means that the scene of the fighting has not yet changed, but that the German Command now, as always, judge the situation to be favourable."

Referring to the guerrilla warfare, which, "though not pleasant for the troops, cannot in any way hinder our operations, he stated that only very small forces took part in it.

These, he said, would soon have to give up, because they would run out of ammunition and food, "and in these completely devastated areas they will not find any food to keep them going." He explained, however, that the terrain was very favourable for this type of warfare.

A Soviet raid in the German rear during Thursday night is described by a special war correspondent of *Izvestia* in a despatch from the front. He says that a Soviet unit contacted about 50 Germans and killed most of them. They returned to their own lines with trophies and documents, which provided valuable information concerning the German positions.

How a Soviet unit captured three German tanks and turned them against the Germans is told by a War Correspondent of *Krasnaya Zvezda*.

HARVEST LOST

German military experts are now admitting that the "Ukraine harvest will have to be abandoned until next year," according to a special despatch from Sofia to the *Nichi Nichi Shimbun* in Tokyo.

Other admissions (says Reuter) are: The campaign against Russia will take months to complete instead of the scheduled two; Soviet resistance has forced Germany to add 50 more divisions to her original strength on the Eastern front, and, although the *Luftwaffe* has scored "overwhelming victories," "considerable Soviet air forces" still remain.

The Moscow *communiqué* this morning said that in the Baltic Sea a German patrol ship and tanker of 5,000 tons were sunk, while four German ships were heavily damaged. On July 31 fifteen German aircraft were brought down in air combat. Seven Russian 'planes were lost.

A communiqué by the Finnish High Command says that in the Hango Skerries artillery sank three Russian transport vessels. Another vessel of 1,000 tons has been sunk. The Murmansk railway has again been torn up at several points. In Eastern Karelia a Russian battalion was destroyed.

ROOSEVELT PRAISES SOVIET FIGHT

FROM REUTER'S CORRESPONDENT.

WASHINGTON, Friday.

President Roosevelt described the Soviet resistance to the German onslaught as "magnificent" when speaking at his Press conference here to-day. "Frankly," he added, "it is better than any military expert in Germany thought it would be."

Mr Roosevelt said that Russia did not come under the terms of the Lease-and-Lend Act, and he saw no prospect that she would, because she was well able to pay for her purchases of war equipment in the U.S.

"DEFENCE EXPEDITER" BACK IN U.S.

FROM REUTER'S CORRESPONDENT.

WASHINGTON, Friday.

Mr. Averill Harriman, President Roosevelt's specially appointed "defence expediter," was placed on the President's calling list for the late afternoon to-day.

This revealed that he had arrived back in the United States unannounced.

PERU-ECUADOR "WAR" ENDS

FROM REUTER'S CORRESPONDENT.

LIMA, Friday.

Hostilities between Peru and Ecuador ended at 6 o'clock last night following an agreement between the two countries, according to an official *communiqué* issued here to-day.

Ecuador, it states, has acceded to Peru's request to demobilise and to furnish guarantees.

NO BREAK YET WITH U.S.

JAPAN SAID TO BE HESITATING

JAPAN is hesitating to make a complete break with Britain and the United States. This is believed here to be indicated by a number of developments in the past few days, says a Reuter telegram from Tokyo yesterday.

PREMIER AND ENVOY

Prince Konoye, the Prime Minister, conferred for over two hours with Mr. Shigemitsu, Japanese Ambassador to Britain, who returned to Tokyo recently to report—and it was their first meeting since Mr. Shigemitsu's return.

Their talk was possibly linked with Prince Konoye's expressions of doubt on Wednesday as to the ultimate outcome of the Soviet-German war and its effects on Japan.

It is also noteworthy that Mr. Masatsune Ogura, Japanese Finance Minister, is writing a series of articles in the *Nichi Nichi Shimbun*, stressing Japan's unwillingness to provoke Britain and the United States needlessly, despite her economic needs.

Another sign was the alacrity with which Japan hastened to reassure the United States after the bombing of the United States gun-boat Tutuila at Chungking.

Marshal Petain had a half-hour talk with Admiral Leahy, the United States Ambassador, a telegram from Vichy states.

It is understood they discussed events in the Far East.

THAI CREDIT FOR JAPAN

FROM REUTER'S CORRESPONDENT.

TOKYO, Friday.

The agreement between Thailand and Japan—the granting of a 10,000,000 baht (£1,000,000) credit to Japan—is described by to-day's *Japan Times and Advertiser* as "an instrument which should overcome all barriers to economic co-operation" between the two countries.

The newspaper urges the creation of similar credit facilities for Thailand in Japan.

TROOPS MOVING IN CHINA

FROM REUTER'S CORRESPONDENT.

SHANGHAI, Friday.

Train services on the Shanghai-Nanking, Shanghai-Hangchow and Tientsin-Pukow railways are reported to have been severely curtailed because of heavy Japanese troops movements. In Nanking alone several hundred coaches are standing in the station ready to transport Japanese troops to the North.

The Chinese Press says that Japanese forces stationed in various areas in Kwangtung Province in South China have been ordered to concentrate at Canton ready for transfer to the South.

JAPANESE GENERAL IN SAIGON

FROM REUTER'S CORRESPONDENT.

SAIGON, Friday.

The Commander-in-Chief of the Japanese Forces in Southern Indo-China landed here this afternoon and took possession of his headquarters.

Ireland's Own Monkey

Ginger is Visiting Dublin "Zoo"

BY OUR REPORTER.

GINGER made history just through being born, and to-day she will make history again at the Dublin "Zoo," when, with Mamma and Papa, and with a bright ribbon round her neck, she receives the homage of Zoo-goers.

Ginger, now a lusty youngster of about three months, is one of the few monkeys which have been born in Ireland. Not only is she entitled to full Irish citizenship, but she also has the unique distinction of being born in a private house.

Three years ago Mr. H. B. Fottrell, known to everybody interested in the dog world, bought two monkeys, one from Miss Betty White, daughter of Dr. Reginald White, Merrion square, and the other from Miss Sheila Carty, of Castleknock.

They became great pets (they answer to the names of Gyppo and Judy), and Mr Fottrell allotted them a large room to themselves. Gyppo and Judy used to follow him round the grounds at Castleknock. Last May there was a happy event in the monkey family.

Mr. Cedric Flood, the Zoo Superintendent, said that the breeding of monkeys in these circumstances is probably unique, at any rate in this country. Mr. Fottrell's pets, by the way, have been fed almost exclusively on milk from his own Jersey herd on his dairy farm at Castleknock.

GUESTS AT ZOOLOGICAL GARDENS

Now Gyppo and Judy are taking Ginger to the Zoo. When the party arrived at the Gardens yesterday the keeper of the monkeyhouse had made arrangements so that their stay over the holiday would be as comfortable as possible.

While Ginger looked as happy as any monkey can, mamma was cross and worried, and seemed critical of what had been done to make her welcome. For a time she insisted on father keeping a watchful eye over Ginger's cage, as she apparently did not like the looks in the eyes of the other young monkeys in the monkeyhouse.

"BAREFACED IMPUDENCE"

GERMANY ACCUSED BY U.S. SECRETARY

MR. SUMNER WELLES, United States Acting-Secretary of State, to-day accused Germany of "barefaced impudence" in urging Mexico to protest to the United States over the Washington black list of Latin-American firms aiding the Axis, Associated Press announced last night in a telegram from Washington.

Mr. Welles said that Germany had destroyed and violated the sovereignty of many countries, and, therefore, it was nothing more or less than barefaced impudence for Germany to try to tell Mexico or any other country what it should do to protect its sovereign rights.

MEXICO'S REFUSAL

In rejecting the German Note, which asked Mexico to protest to the United States against the black list, the Mexican Foreign Minister told the German Minister that Mexico refused to accept the insinuation that Washington's action "violates Mexico's liberty of commerce and even her sovereignty."

The Mexican reply called the German Note a "threat," which the Government regarded as imperious and unacceptable.

Mr. Welles declared that Mexico did not require any advice from Germany. He praised the action of several Latin-American nations in taking energetic measures recently against Axis moves in harmony with inter-American solidarity.

The measures demonstrated, he said, that the independent Republics of the Western Hemisphere were fully alive to the danger existing now.

CONSULATES MAY BE CLOSED

ASSOCIATED PRESS.

NEW YORK, Friday.

An informed Mexican Government source, it was learned here to-day, said that Mexico was "seriously considering closing German Consulates" in reprisal for the German Government's request that Mexico should protest against President Roosevelt's Axis trade black-list.

DOUBTS ABOUT ARGENTINA

ASSOCIATED PRESS.

WASHINGTON, Friday.

Although Mexico has rejected the German request that she protest against President Roosevelt's black list, informed quarters in Buenos Aires said that Argentina intended to withhold her support of the black list.

At the same time the Argentine Foreign Office demanded that the Germans either destroy or remove the controversial wireless transmitter found in the diplomatic bags opened by the committee investigating anti-Argentine activities. Meanwhile Argentine Congressional circles discussed a plan to request the removal of the German Ambassador, Edmund von Thermann.

Chile ordered the German Consul-General at Valparaiso for the second time to leave the country, on charges of falsifying a passport to help Graf Spee men to escape Argentine internment. Chile said that the Consul-General had over-stayed the original time allotted to him to conclude his affairs.

The ex-Minister to Bolivia, Ernst Wendler, prepared to-day to sail to Japan from Chile, where he went after being expelled from Bolivia.

M.P.S EXPECTED TO MOVE

FROM REUTER'S CORRESPONDENT.

BUENOS AIRES, Friday.

Argentine M.P.s are expected to urge the Government to break off diplomatic relations with Germany, following disclosures by the Parliamentary Committee investigating Totalitarian activities.

Señor Damonte Taborda, Chairman of the Committee, said at a Press conference here: "I understand that some members of Congress are going to advocate this course. The Committee has proved the existence of Totalitarian activities, with important ramifications abroad. These actions constitute a serious threat to the integrity of this country and its institutions."

Police raided the headquarters of the German Culture and Welfare Association at Rosario, Argentina, says Associated Press, and arrested thirty persons, after neighbours had complained that young men were engaged in secret military training at night.

Copies of *Mein Kampf* and propaganda leaflets were seized.

HOLIDAYS

Government restrictions prevent us from having extra copies of the "Irish Times" available at holiday resorts.

On application to this office, we will supply the names and addresses of newsagents in the district to which readers contemplate going, and from whom they can arrange to obtain their copy of the "Irish Times."

THE MANAGER.

CANADIAN HIGH COMMISSIONER

NEW APPOINTMENT TO IRELAND

Mr. John D. Kearney, K.C., has been appointed to the position of High Commissioner for Canada to Ireland in the room of the late Mr. John Hall Kelly K.C. Official notification of the appointment was received in Dublin yesterday morning.

Mr. Kearney who was born in Montreal and educated at Loyola and McGill Universities, served overseas with the Canadian Artillery, 1916-1918, and was awarded the Military Cross. After ten years practice in Montreal in commercial and civil law, he was, in 1931, appointed a K.C.

Before his appointment Mr. Kearney had been a senior partner in the firm of Kearney and Duquet. Mr. Kearney has visited Ireland on several occasions, his last visit being in 1937.

MORE CUTS IN RAIL SERVICES

G.S.R. HAS ONLY TWO WEEKS' COAL

FURTHER drastic reductions in the Great Southern Railways' passenger service before long were forecast at the meeting of the Irish Railway Wages Board, in Dublin yesterday.

Mr. Hartnell Smith, an official of the company, said that they had only two weeks' coal supply in hand, and that the reductions might mean that only one passenger train would be run per day on the principal lines within a few weeks.

Regarding the carriage of turf to Dublin, he said that he did not think the company could deal with the 4½ million tons which would be needed for the coming winter, particularly as this would come at the same time as the beet and wheat harvest would be carried.

MAJORITY DECISION

The Board, over which Mr. W. E. Wylie, K.C., presided, announced that a majority of the members were of opinion that no increase in wages could be granted to the Great Southern Railways employés at the present time, "having regard to all the conditions prevailing, and particularly to the uncertainty of the continuance of the railway services." The application was adjourned until after November 1, 1941.

The Board was considering applications made by the National Union of Railwaymen and the Associated Society of Locomotive Engineers and Firemen on behalf of employés of the Great Southern Railways for payment of the balance of the 10s. weekly increase in wages, for which application was first made in April, 1940. The Board had decided in 1940 that a bonus at the rate of 2s. 6d. be paid to the G.S.R. employés (including clerks), and that when the official cost-of-living index figure reached 205 either side might review the application. The Railway Clerks' Association asked that the balance of the application for a 15 per cent. increase (with a maximum of £30 per annum) be conceded to the members employed by the company.

Mr. Hartnell Smith, for the G.S.R., contended that Emergency Powers Order No. 83 (1941) prevented the railway company from increasing salaries and wages during the emergency.

After considering this matter the Board decided that: "Any finding made by this Board increasing the wages of the general body of Great Southern Railways workmen cannot be enforced unless the Minister makes an Order excluding railwaymen from the operation of Emergency Powers Order No. 83 (1941). No finding made by this Board should be taken as an attempt to force the hand of the Minister. There is no express prohibition, however, on this Board's sitting and giving its decision, and if it refuses jurisdiction it may seriously impair its efficiency. The Board will hear this application, and will publish its finding, the statement hereinbefore set out having been clearly stated and settled."

COST OF LIVING

Mr. C. D. Watters, National Union of Railwaymen, said that since the increase of 2s. 6d. in May, 1940, living costs had considerably increased. The equivalent reduction in purchasing value of money was 5s. 2d. in the pound. Even if the 10s. a week increase were conceded it would not bring the standard up to the previous one. The company's receipts had increased in the 28 weeks of this year by £278,698 over the corresponding period of 1940. If that rate of increase continued, the income this year would be the greatest for eleven years.

Mr. W. P. Allen, A.S.L.E. and F., said that he thought there would be an improvement in the G.S.R. position in the next few months.

Mr. J. T. O'Farrell, Railway Clerks' Association, said that to have the same purchasing power as formerly the 50s. wage should be increased by 13s. 6d. and the £4 wage by 21s. 9d.

Mr. Hartnell Smith, replying, said that only a relatively small number of the employés were outside the scope of Regulation 195 (Order No. 83). The loss forecast in October last of £75,000 worked out at £44,761 because of the improvement in receipts. The restriction of the adverse balance to £44,000 had been effected only by "the starvation of the physical condition" of the railway undertaking. A substantial increase in the receipts was due to the partial elimination of road motor transport by the petrol shortage. The increase, said Mr. Smith, was not due to an improvement in business as a whole in the country, even if the live stock figures were left out of account.

COAL QUOTA FAILS

Coal deliveries, said Mr. Smith, had been reduced to approximately 80 per cent. of normal. In some weeks they failed to obtain the quota, and there were no grounds for expecting an improvement for a considerable time. With the inferior coal they required 12½ per cent. on that the reduction in train mileage would have to be greater than the proportionate reduction in coal deliveries. There was only two weeks' supply of coal on hands, and further drastic reductions in passenger services were likely before long—perhaps to one train each way per day on the principal lines within a few weeks. The shortage of supplies to industry would also mean a reduction in traffic.

Mr. L. J. Duffy, a member of the Board, asked if the railway company could transport the four and a half million tons of turf which Dublin would need in the coming winter.

Mr. Smith replied—No; I don't think so.

Mr. Duffy—So that, as far as the railway company is concerned, you cannot hold out any hope that Dublin will get fuel next winter?

Mr. Smith—My position is that we cannot handle the four and a half million tons of turf, as it comes along at the same time when the wheat harvesting arises.

About 8,000 are affected by the application.

NORTHERN RAILWAYS

The Board adjourned until after November 1, 1941, applications by the same unions for the balance of 5s. on their claim for a 10s. per week flat rate increase, and an application by the Railway Clerks' Association for the balance of their claim for a 15 per cent. increase (with a minimum of £30 per annum). About 5,000 workers on the Great Northern Railways (Ireland), the L.M.S. (Northern Counties Committee), County Donegal Railways Joint Committee, and the Dundalk, Newry and Greenore Railway are affected.

CONFERENCE WITH G.S.R. POSTPONED

The conference between the Great Southern Railways, the National Union of Railwaymen and the Associated Society of Locomotive Engineers and Firemen on the suspension of the "guaranteed week," which was to have been held yesterday, has been postponed.

DOMINION STATUS FOR INDIA

Soon as Practicable Mr. Amery Says

A PLEA to Mr. Churchill to send a message of reassurance to India concerning constitutional changes, warning that the menace of war draws closer to the East, and a demand that political prisoners be released, were main features in the debate on India in the House of Commons yesterday.

Mr. Amery, Secretary of State for India, speaking on the recent changes announced by the Government, said it was a matter of general acceptance that India should, as soon as practicable, attain to Dominion status, or, as he preferred to describe it, to free and equal partnership in the British Commonwealth.

"There is a call on Indian statesmen for a new effort," Mr. Amery said, "and with it a new technique of consultation and conciliation with each other, rather than of addressing demands to this House or belabouring the Government of India. In these conditions the technique of 'civil disobedience' cuts no ice, because it bears no relation to the real issue.

"India is at war," said Mr. Amery, "and the menace of war may well draw closer to her shores, both from East and West in the next few months."

He hoped that the new Defence Bill might be the beginning of a breaking of the deadlock between Indians, which had assumed so disquieting and increasingly intractable a character.

Mr. Ammon (Lab., Camberwell, N.) said that they were still no nearer the solution of the question of discontent in India, but he hoped the recent proposals would be given a fair trial.

Mr. Macdonald (Lab., Ince) said that while they "almost adored" the Prime Minister as a leader in war-time, he had a past where India was concerned, and had not been very progressive where Indian policy was concerned.

"I am certain," said Mr. Macdonald, "that if the Prime Minister made a declaration couched in his masterly way, that he stood for a progressive policy, and that when the war was over certain things would be given to India, it would go a long way."

Sir Stanley Reed (C., Aylesbury) supported the plea that the Prime Minister should address a personal message to India, "giving the assurance which Indians so ardently desire."

Sir Hugh O'Neill (C., Antrim) said that the Government's clear statement that India was to be a free and equal partner within the British Empire should command the respect of all right-minded people. It might well be that the new Constitution would have to approach more nearly that of the United States than Britain's to meet India's needs. There should be a statement of the definite time-limit before these changes were made.

GOVERNMENT'S POSITION

Replying to the debate, Mr. Amery said there was no question of obstructing India's war production, which the British and the Indian Governments were most anxious should be developed to the very fullest extent. Within the capacity of the existing shipyards in India they were turning out as many craft as they could. Earnest consideration was being given to the question of whether they could embark on the building of larger merchant ships. The creation of an aircraft industry was a slow and difficult matter, but everything would be done to develop it.

The Government could not do anything but let those who insisted in going to prison have their will—a will whose wisdom was being more and more doubted by adherents of Congress.

RETIRED GARDA OFFICERS

THE *IRISH TIMES* yesterday announced the retirement of six Chief Superintendents and two Superintendents from the Garda Siochana. It was learned in authoritative quarters that the retired officers are:—

Chief Superintendent E. J. Coogan, B.A., B.Comm., LL.B., Barrister-at-Law. A former Deputy Commissioner attached to headquarters of the "A" branch.

Chief Superintendent Patrick Clinton, Divisional Officer for Wexford. He became a Superintendent in August, 1922; Chief Superintendent (2nd Grade) July, 1923, and 1st Grade April, 1934.

Chief Superintendent James J. Hannigan, Divisional Officer for Cork. Promoted Superintendent in September, 1922; Chief Superintendent (2nd Grade) July, 1923, and 1st Grade 1931.

Chief Superintendent George O'Dwyer, Divisional Officer for Monaghan and Cavan. Superintendent in May, 1922; Chief Superintendent (2nd Grade) July, 1923, and 1st Grade April, 1931.

Chief Superintendent Con O'Halloran, Castlebar, Divisional Officer for Mayo. Made an Inspector in September, 1922, and Superintendent in October, 1924; Chief Superintendent (2nd Grade) in April, 1935; 1st Grade April, 1938.

Chief Superintendent Mathias McCarthy, Mullingar, Divisional Officer for Longford and Westmeath. Chief Superintendent (2nd Grade) April, 1932; 1st Grade November, 1925.

Superintendent Peter Ennis "A" District, Kevin street. 1st Grade Superintendent in October, 1923.

Superintendent Loftus H. Smith, Inspector October, 1922, and promoted through the three grades of Superintendent in 1925, 1927 and 1933.

As already stated in the *Irish Times* the retirements took place as from yesterday.

FINLAND BREAKS WITH BRITAIN

FINLAND took the initiative last night in severing diplomatic relations with Great Britain, when the Minister in London called at the Foreign Office, on instructions from Helsinki, to ask for his passport. He was received by Mr. Eden.

Sweden will look after Finland's interests in Britain, and, when Mr. George Vereker has taken similar action in Helsinki, it is expected that the United States will watch Britain's interests there.

U.S. MOTOR FUELS BAN

A Reuter telegram from Washington last night said that President Roosevelt has directed the Export Control Administrator to prohibit the export of motor fuels for the use of aircraft to destinations outside the Western hemisphere, the British Empire, and unoccupied territories of certain countries.

RECORD PRICE FOR HERRINGS

On the Dublin Fish Market yesterday Howth herrings realised the record price of 66s. to 73s. box.

Oh Sergeant the army is grand;
You seem to have everything planned.
Said the happy recruit
This DDEAREST would suit
The most critical man in the land.

TRADE INQUIRIES TO:—
O'DEA & CO. LTD. STAFFORD ST. & CAPEL ST. DUBLIN

BUY YOUR DDEAREST from
Todd Burns & Co Ltd
MARY STREET DUBLIN

DDEAREST Mattresses are supplied on deferred payments extending to one, two or three years at

CAVENDISH FURNITURE CO., LTD.
26/29 GRAFTON STREET, DUBLIN

"I'll Take Care of Mother, Daddy!"

How proud you feel as you hear him so pluckily make the promise. To-day it's just happy make believe. But what if to-morrow it became a bitter reality?

Nothing is certain in this world. Suppose you were not there to provide for them, how long could your son "take care of mother"? How long could your wife take care of your son?

You want them always to enjoy the comfort and security you now provide. You know you can ensure it for them if . . . . . But it's such a big "if". Suppose you were no longer there, would your income go on—would your wife be free from worry, necessity, and want? Would your son have the education you intend for him?

The answer to these vital questions is *adequate Life Assurance*. Amongst the Policies of The Irish Assurance Company, Limited, which was formed by the amalgamation of nine of the leading Irish and British Offices, is one which will fill your needs and circumstances exactly. Our Local Representatives will gladly help you to select the most suitable Policy for your requirements, or particulars may be obtained from:

THE IRISH ASSURANCE COMPANY LIMITED

Chief Office: Hammam Buildings, Upper O'Connell Street, Dublin, C.S.

The Irish Times.

SATURDAY, AUGUST 2, 1941

BIRTHS, MARRIAGES AND DEATHS

Announcements in this Column (which in all cases must be authenticated) are charged at the rate of 1/- per line (minimum 3/-).

Irish Times 'Phone Numbers—Dublin (31 Westmoreland Street)—76755; Cork (15 Cook Street)—1606; Limerick (6 William Street)—178; Belfast (58 Donegall Street)—21787; London (59 Fleet Street)—Central 1550.

KILLED ON ACTIVE SERVICE WITH HIS BRITANNIC MAJESTY'S FORCES.

STORY—In July, 1941, Major George F. E. Story, beloved husband of Nancy Story, aged 41, of Courtlands, Chalfont, St. Giles, Bucks, killed in action.

BIRTHS.

CAHILL—August 1, 1941, at Hatch Street Nursing Home, to Joanne, wife of Robert Cahill, of Ballyconra House, Co. Kilkenny, of a son.

GRAHAM—July 21, 1941, at Fairholme, Brighton road, Coulsdon, Surrey, to Joan (*née* Burrow), wife of Cpl. J. C. Graham, R.A.S.C., a son.

KIERNAN—July 29, 1941, to Adelaide (*née* Steele), wife of John Kiernan, 20 Highfield road, Rathgar, a daughter.

NORTHRIDGE—July 21, 1941, at Miss Overend's Nursing Home, Dublin, to Charlotte, wife of R. I. H. Northridge, M.A., M.E., A.M.I.C.E.I., Rosemount, Thurles, a son.

MARRIAGES.

CARTER and THOMPSON—June 25, 1941, at Aghavoe Church, by the Rev. J. G. Gash, M.A.; Edmund Thomas, second eldest son of Henry and Mrs. Carter, Crosspatrick, Kilmeague, Naas, to Anna, elder daughter of Robert and Mrs. Thompson, Boherard, Ballacolla, Leix.

LOCKHART and SMARTT—July 6, 1941, at St. Mary's Parish Church, Newry, by the Rev. W. Smartt, M.A. (cousin of the bride), Rector of Bundoran, assisted by the Rev. R. Swanzy, B.A., Vicar of the parish; James Lockhart, Traffic Manager, Great Northern Railway (Ireland), to Matilda Audrey, youngest daughter of Dr. and Mrs. Smartt, Downshire place, Newry.

NOYES-LEWIS and LEONARD—July 21, 1941, at St. Matthew's Church, Irishtown, Dublin, by Rev. R. E. Weir, M.A.; Thomas Paul Noyes-Lewis, stepson of Mr. H. V. Bantry White, and son of Mrs. Bantry White, 71 Wellington road, Dublin, to Ellen Olivia (Nell), eldest daughter of Mr. William G. and Mrs. Leonard, Knockpatrick, Castledermot, Co. Kildare.

SILVER WEDDING.

BRENNAN and DELANEY—August 2, 1916, at St. Agatha's Parish Church, Dublin, by Father Vincent Delaney (with Nuptial Mass celebrated by Father John Delaney, S.J.) (brothers of the bride); Henry Francis, second son of Mary and the late James Brennan, to Johanna Edith, youngest daughter of the late Mary and Michael Delaney. Present address: Brendel, Fortfield Grove, Terenure.

DEATHS.

BURKE—August 1, 1941, Louis Dominick, third son of the late Dominick and Fannie Burke. R.I.P.

BURTON—August 1, 1941, at Corofin, Marlboro' road, Donnybrook, Fanny Elizabeth, widow of Henry Bindon Burton, Solicitor, Dublin. Funeral strictly private.

CALLERY—July 31, 1941, at his residence, St. Anne's, Cloonahee, Elphin, Co. Roscommon, P. J. Callery, Solicitor. R.I.P. Remains were removed to St. Patrick's Church, Elphin, yesterday (Friday) evening. Solemn Requiem Mass to-day (Saturday) at 10.30 (S.T.). Funeral to the New Cemetery, Elphin, immediately afterwards.

HUGHES—August 1, 1941, at Hillview, Greystones, while on holidays, Romney, darling elder son of Arthur and Nora Hughes, Main street, Swords. Funeral leaving Greystones to-morrow (Sunday), 3.30, arriving Swords, 5 p.m.

KERSE—August 1, 1941, at her residence, Albert Cottage, Albert avenue, Bray, Margaret, widow of George H. Kerse. Deeply regretted by her sons and daughters. Funeral to-morrow (Sunday) at 2.30 to Enniskerry.

"Thy will be done."

LOCH—July 26, 1941, at Escart, Milford-on-Sea, Hants, Rosalind Sara, dearly-loved wife of G. G. G. Loch, late D.I., R.I.C., and youngest daughter of the late Archibald Parker, of Chislehurst, Kent.

MONKS—July 31, 1941, at 108 Home Farm road, Edward Monks (late Trustee, D.T.P.S.). Deeply regretted. R.I.P. Funeral from St. Saviour's Church, Dominick street, after 10 o'clock Mass, this (Saturday) morning to Glasnevin.

ORR—August 1, 1941 (suddenly), at Dr. Steevens's Hospital, William Orr, dearly-loved husband of Margaret Orr, of 32 The Square, Skerries. Funeral to Holmpatrick Cemetery to-morrow (Sunday), arriving at 3 o'clock.

POOLE—August 1, 1941, at a Dublin hospital (suddenly, after operation), David William Kay Poole, aged 2 years, darling son of Vida and William F. Poole (junr.), 36 Braemar Park, Rathgar. Funeral arriving Mount Jerome, 10.45 a.m., to-day. "Safe in the arms of Jesus."

ANNOUNCEMENTS received late for this Column will be found on Page 4.

ACKNOWLEDGMENT.

ARMSTRONG—The husband of the late Mrs. Armstrong, 2 Leo street, desires to thank all those who extended their sympathy in his recent sad bereavement; those who sent telegrams, letters and floral tributes, and trusts this will be accepted by all in grateful acknowledgment.

IN MEMORIAM.

DOWLING—In ever-loving memory of dear Wallie, who passed over in 1935. "Severed only till He calls." —Eva.

SLATTERY—Cherished memories of my darling only brother, Jack, who died, 2nd August, 1939. Masses offered. Ever in my thoughts.—Kathlyn.

SLATTERY—In sad and treasured memory of my darling brother, Jack, who died, 2nd August, 1939. Masses offered.—Moll.

WILSON—Loving remembrance of our dear one, Henry Wilson, 47 Sandycove road.

"Whom we have loved long since, and lost awhile."

'Phone 62607 **NICHOLS** Estd. 1814.
COMPLETE FUNERAL FURNISHERS.
LOMBARD STREET (WESTLAND ROW).
Coffins, Hearse and Motor Funerals, etc.
PRIVATE MORTUARY.

FUNERAL REQUISITES OF EVERY DESCRIPTION.
1839 **WALLER** 1941
DENZILLE ST. (Re-named Fenian St.),
MERRION SQUARE.
PRIVATE MORTUARY.
DAIMLER MOTOR HEARSES AND CARS.
'Phone 61273. Wires: "Undertaker, Dublin."

MILLER & CO., LTD., BRAY
FUNERAL DIRECTORS.
ROLLS ROYCE FLEET.
PERSONAL SUPERVISION.
'Phone: Bray 145/46. 'Grams: Collier, Bray.

Watson's Wreaths
Telegrams: Quickness, Dublin. 'Tel 44256.
WATSON'S, 31 NASSAU ST. Nurseries, Killiney.

28/27 Grafton St. Knowles Wreaths
Telegrams: "Pineapple, Dublin."
PROMPT DESPATCH.

WILLIAM FANAGAN,
54 AUNGIER STREET,
UNDERTAKER.

MISCELLANEOUS

NOTICE TO CREDITORS.
In the Goods of
JOSEPH COLLEN, late of Homestead, Dundrum, in the County of Dublin, Esquire, Deceased.

All persons having any claims against the Estate of the above-named Deceased, who died on the 25th day of July, 1941, are requested to furnish forthwith particulars thereof (in writing) to the undersigned Solicitor for the Executors.
Dated this 1st day of August, 1941.
ERNEST E. LOWE, Solicitor, 65 Lower Gardiner street, Dublin.

JOHN A. PARKES and Sons, Ltd., Coombe, Dublin — IRISH CUTLERY. Wholesale only.

HOUSE FOR SALE.
"WILLIAMSPORT," TEMPLE GARDENS.
A BEAUTIFUL, detached, double-fronted, two-storied, red brick House, in perfect order; five family bedrooms, two maids' rooms, drawingroom, Diningroom, study, kitchen, 2 pantries, bathroom, hot and cold water in three rooms; large garden back and front; electric light, gas; telephone, 3 w.c.s; good garage, side entrance; long leasey Rent £15; in one of Dublin's best residential districts; Price £2,250. Key at 48 Palmerston road, Rathmines.

BROOKS, THOMAS AND CO., LTD., DUBLIN.
ANNUAL HOLIDAYS.
Our Timber, Joinery, Fireclay, Cement and Steel Stores and Workshops will be Closed from 4th to 11th August inclusive. Other Departments will be open as usual.

FARNHAM HOUSE AND MARYVILLE, FINGLAS, CO. DUBLIN.
Private Hospitals for Mental and Nervous Illness. Modern Treatment. Apply Medical Superintendent. 'Phone: Finglas 11.

CAN anybody suggest a small House or Lodge, unfurnished, suitable for a Factory Foreman, his wife and two children? His firm, who inserts this advertisement, will guarantee a good tenant, and that the rent will be paid punctually. Address "Z 321, House," this office.

ANNUAL HOLIDAYS.
OUR Premises will be CLOSED from MONDAY, 4th AUGUST, to MONDAY, 11th AUGUST, inclusive.
T. & C. MARTIN, LTD., D'OLIER HOUSE & NORTH WALL.

AERO Pine Disinfectant and Antiseptic Kills Germs and bad odours; makes homes healthy, pure and fragrant with the Pine Forest aroma. 1/-, 1/9, 5/-, 8/9, 16/-, from Chemists and Hardware Stores.

DEATH to Moths. Elyded Mothproof Spray kills moths instantly; destroys their eggs, protects from moth worm damage. Used by principal Furriers, Drapers, Woollen, Carpet and Upholstery Warehouses. Stainless, harmless, 1/3, 2/-, and larger, from Chemists and Hardware Stores.

LAWN-MOWERS, Garden Shears, and Tools and Syringes.—BOOTH BROS., South King Street, Dublin.

DIAMONDS—Mr. Geo. W. Thornley (late of West and Son) has again been entrusted with commissions for the Purchase of Diamond Ornaments and Rings. No charge for inspection. Address—Dunrath, Sutton, Co. Dublin. 'Phone: Sutton 43.

FLOOR COVERINGS. CARPETS MADE AND FITTED. LARGE SELECTIONS OF LINOLEUMS AND RUBBER FLOORINGS. ESTIMATES FREE.
THOS. DOCKRELL, SONS & CO., LTD., DUBLIN.

TO COLLECTORS, CONNOISSEURS and OTHERS—37 appropriately framed Character Portraits from "Vanity Fair" of British and Irish Legal Luminaries, leading Politicians and Notables (Victorian period), including Sir Charles Russell, Parnell, John Redmond, O'Brien, Dillon, T. P. O'Connor, Edward Gibson, K.C.; Birkenhead, Carson. Good condition. List on application, with offers for lot, to Box 1914, Irish Times Branch Office, Cork.

HORSE-SHOE Nails, Rubber Pads and Rasps.
HEITON, George's Quay.

LAUNDRY MANAGER.
WANTED for Laundry in Midlands experienced Manager. Applicants should forward copy references and state salary required.—C 1604, this office.

WANTED, a Gold Cigarette Case.—WELDON, 55 Clarendon street (opposite Wicklow Hotel), Dublin. 'Phone 71638.

A PICTURE is an ideal Wedding Gift—Visit The Victor Waddington Galleries, 38 South Anne street, or 19 Nassau street.

AB COOKER and "TYLECRAFTS" Fireplaces are sound investments.—EVANS, 152 Capel St.

BATHS AND SANITARY FITTINGS. GREAT VARIETY. INSPECTION INVITED.
BAXENDALE & CO., LTD., CAPEL ST., DUBLIN.

TO Crumlin Readers—Advertisements for the *Irish Times* are now received by Mrs. Shine, 180 Crumlin road, Dublin.

GLENVEIGH CASTLE, Co. Donegal, is the feature of the Historic Irish Mansions series in the "WEEKLY IRISH TIMES" to-day.

PILKINGTON is the name featured to-day in the Irish Family Names series in the "WEEKLY IRISH TIMES."

GONZALEZ
NUTTY SOLERA SHERRY.
Royal Amontillado. Romano Brown.

SHIPPING.

UNION-CASTLE LINE TO SOUTH AND EAST AFRICA MAIL SERVICE.
Also Sailings to West and East Africa. For further particulars regarding passenger and freight rates, apply to
HEAD OFFICE: 5 Fenchurch street, London, E.C.3, or Agents.

LEGAL NOTICES.

STATUTORY NOTICE TO CREDITORS
In the Goods of
KATE GREENE, late of 24 Carysfort Avenue, Blackrock, County Dublin, Spinster, Deceased.

Notice is hereby given, pursuant to the Statute 22 and 23 Vic., Cap. 35, that all persons claiming to be Creditors, or otherwise to have any claims or demands against the Estate or Assets of the said Deceased, who died on the 24th May, 1941, are hereby required to furnish (in writing) particulars of such claims on or before the 1st day of September, 1941, to the undersigned Solicitors for the Administratrix with the Will and Codicil annexed of the Estate of said Deceased.

And notice is hereby given that after the said 1st day of September, 1941, the said Administratrix will proceed to distribute the Assets of the said Deceased amongst the parties entitled thereto, having regard only to the claims of which the said Administratrix shall have had notice.
Dated the 30th day of July, 1941.
EUGENE F. COLLINS & SON, Solicitors for the Administratrix, 19-21 Eustace Street, Dublin.

NOTICE OF CHARITABLE BEQUESTS
In the Goods of
ROSE MOORE, late of 92 Haddington Road, in the City of Dublin, Widow, Deceased.

Notice is hereby given, pursuant to the Statute 30 and 31 Vic., Cap. 54, that the above-named, who died on the 14th day of March, 1941, by her last Will, dated 4th day of March, 1940, made, inter alia, the following bequests:—
To the Franciscan Fathers, Merchants Quay, Dublin, One Hundred Pounds for their Foreign Missions.
To Father Fahy, of Ringsend, and Father O'Connell, of Greenane, Five Pounds each for Masses.
Probate of said Will was, on the 9th day of July, 1941, granted forth of the Principal Probate Registry of the High Court of Justice, Eire, to John Flood, of 30 Clonliffe Road, Dublin, Storekeeper, one of the Executors named in said Will.
Dated this 1st day of August, 1941.
W. J. M. COULTER & CO., Solicitors for said Executor, 30 Upper Merrion Street, Dublin.
To the Commissioners of Charitable Donations and Bequests, and all others concerned.

CHURCH NOTICES.

MERRION HALL, LOWER MERRION STREET.
Preacher TO-MORROW (SUNDAY), 12 o'clock, 3.30, and 7 p.m., Mr. MATTHEW BENTLEY.

CORK—DUBLIN
Removals my speciality!!
NAT. ROSS
REMOVALS—STORAGE—CORK

PIPE SMOKERS DON'T PAY

Till you try Kentucky Mixture at 1/5 per ounce. It is rich in natural sweetness and very cool. Call or write to the blender, P. J. COURTNEY, 28 UPPER GEORGE'S STREET, KINGSTOWN, DUBLIN.

Postage is 6d. extra on 1lb., ½lb. and ¼lb. lots.

J. J. O'HARA & Co., Ltd., Lincoln Place, DUBLIN — Baths, Lavatories, Tiles, Tubes, Pipes, Paints, Varnishes. 'Phones 61576/7/8.

ARGOSY INSURANCE CO. Ltd.
7 Anglesea Street, Dublin
War and Marine Insurance.
Cross-Channel Transit
Cheapest Rates.
Immediate Cover.
Managers:
COYLE & CO. (Brokers), LTD.
'Phone: 22181-2-3, Dublin.
Wires: Insurance, Dublin.

ST. ANN'S HILL HYDRO,
BLARNEY, Co. CORK
is a comfortable hotel in lovely wooded country, with its own farm and gardens.
The food is a special feature.
Tennis, Croquet, Golf.
Terms—4½ guineas.
Modern treatment for rheumatic and arthritic patients by qualified staff under supervision of Resident Medical Officer. Conditions are ideal for rest and convalescence, and also for the treatment of cardiac and other such cases.

PUBLIC NOTICES.

COUNTY BOROUGH OF DUBLIN.
ACQUISITION OF DERELICT SITES ACT, 1940.
PRELIMINARY ORDER.

Whereas the plot of land described in the schedule to this Order (in this Order referred to as "the site") is situate in the sanitary district consisting of the County Borough of Dublin.

And whereas the Right Honourable the Lord Mayor Aldermen and Burgesses of Dublin (in this Order referred to as "the sanitary authority" are the sanitary authority of the said sanitary district:

And whereas the sanitary authority are of opinion that the site is a derelict site within the meaning of the Acquisition of Derelict Sites Act, 1940 (in this Order referred to as the Act"), and propose to acquire the site compulsorily under the said Act:—

Now therefore the sanitary authority in pursuance of Section 3 of the Act hereby order and declare as follows:—
1. The sanitary authority propose to acquire the site compulsorily under the Act.
2. The sanitary authority will not proceed with the acquisition of the site under the Act if before the expiration of twenty-eight days from the making of this Order the site ceases to be a derelict site within the meaning of the Act.

SCHEDULE.
DESCRIPTION OF THE SITE
Plot of ground with ruins, 70 Jervis Street and 61 and 62 Great Strand Street, Parish of Saint Mary and City of Dublin.

A copy of the map has been deposited in the offices of the City Manager and Town Clerk, City Hall, Dublin, and will be kept open for inspection at reasonable times.

Given under the Seal of the Right Honourable the Lord Mayor Aldermen and Burgesses of Dublin this 26th day of July, 1941.

Present when the Corporate Seal of the Right Honourable the Lord Mayor Aldermen and Burgesses of Dublin affixed hereto, the Right Honourable the Lord Mayor also being present

(Seal.)

(Signed.) RONAN E. CEANNT, Solicitor, City Hall, Dublin.
(Signed.) P. J. HERNON, City Manager and Town Clerk.

NOTICE
The Occupier or any owner of the lands to which the above Order relates may NOT LATER THAN TWENTY EIGHT DAYS AFTER THE MAKING OF THE ORDER apply to the District Court for the annulment of the Order.

REGISTRATION OF CLUBS (IRELAND) ACT, 1904.
INTOXICATING LIQUOR ACT, 1927.
Take notice, that I have applied to the Registrar of Clubs for the District Court Area of Kilrush, Co. Clare, for a renewal of the Certificate of Registration of the Hibernian Club, Frances Street, Kilrush, and said Application will be heard at Kilrush District Court on the 19th August, 1941.
FRANCIS MEANEY, Hon. Sec.
M. KILLEEN & CO., Solicitors, Kilrush.
31/7/1941.

REGISTRATION OF CLUBS (IRELAND) ACTS, 1904-1927.
THE IRISH RAILWAYMEN'S SOCIAL CLUB.
To the Registrar of Clubs for the County of the City of Dublin, and all whom it may concern.

Notice is hereby given that it is my intention to apply to the Registrar of Clubs for the County Borough of Dublin, for a renewal Certificate of Registration of the above club, whose objects are to afford members the means of social intercourse, mental and moral improvement, and rational recreation. The address of the premises occupied by the said club is 39 Parnell Square, in the City of Dublin.
Dated this 31st day of July, 1941.
MICHAEL HIGGINS, Secretary of said Club.
JOSEPH GLEESON & CO., Solicitors for Applicant, 3 Palace Street, Dublin.

LEGAL NOTICES.

Pursuant to an Order of the High Court of Justice, Eire, made in a suit, THE PROVINCIAL BANK OF IRELAND, LIMITED, Plaintiffs; PATRICK JOSEPH HILL, Defendant. All persons claiming to be Incumbrancers affecting the interest of the Defendant in the premises known as No. 57 Lower Camden street, and Numbers 1 to 6 Grantham street (formerly Camden Market), all in the County of the City of Dublin, are to enter their claims at the Central Office (Room 110) of the High Court of Justice, Four Courts, Dublin, on or before the 4th day of October, 1941, and to prove by the same day, or, in default thereof, they will be peremptorily excluded from the benefit of the said Order.

Every such Incumbrancer holding any such security is to produce same at the Examiner's Office of the said Court on the 16th day of October, 1941, at 11 of the clock in the forenoon, being the time appointed for adjudicating on the claims.
Dated the 16th day of July, 1941.
THOMAS E. B. ADDERLEY, Examiner.
J. MALVERN WHITE, LL.B., Solicitor for Plaintiffs, 5 College street, Dublin.

LEGAL NOTICES.

Pursuant to an Order of the High Court of Justice, Eire, made in a suit, THE PROVINCIAL BANK OF IRELAND, LIMITED, Plaintiffs; PATRICK JOSEPH HILL, Defendant. All persons claiming to be Incumbrancers affecting the interest of the Defendant in the premises known as No. 57 Lower Camden street, and Numbers 1 to 6 Grantham street (formerly Camden Market), all in the County of the City of Dublin, are to enter their claims at the Central Office (Room 110) of the High Court of Justice, Four Courts, Dublin, on or before the 4th day of October, 1941, and to prove by the same day, or, in default thereof, they will be peremptorily excluded from the benefit of the said Order.

Every such Incumbrancer holding any such security is to produce same at the Examiner's Office of the said Court on the 16th day of October, 1941, at 11 of the clock in the forenoon, being the time appointed for adjudicating on the claims.
Dated the 16th day of July, 1941.
THOMAS E. B. ADDERLEY, Examiner.
J. MALVERN WHITE, LL.B., Solicitor for Plaintiffs, 5 College street, Dublin.

SCHOOLS AND COLLEGES.

✠
A.M.D.G.
CLONGOWES WOOD COLLEGE
NAAS
School Re-opens September 4th
For Terms, etc., apply to V. REV. RECTOR, S.J.
K.A.A.

FIRST in 1900. FIRST Ever Since.
CONNELL'S INSTITUTE
Associated with H. SKERRY'S COLLEGE.
Records Held in All Exams.
5 ROYAL AVENUE, BELFAST 5
RE-OPENING: BOTH DAY AND EVENING CLASSES, MONDAY, 4th August. Office open Daily from 26th July, 10—12 and (exc. Sat.) 2—5. The Principal will attend on Friday, 1st August, and Saturday Morning, 2nd August, for interviews and Enrolments.
For Q.U.B. September Matric. and Pre-Medical Exams., IMMEDIATE INTENSIVE COURSES AT SPECIAL FEES. Single Subjects or Groups. Remarkable Success in Previous Years.
Regular Courses for Civil Service (meantime only for young ladies and boys), Matriculation (Queen's, London, Magee, and Trinity), Pre-Medical Exams., Bank Exams., all Professional Prelims., Belfast Corporation Clerkships, Railway Clerkships, Post Office Exams., &c.
BUSINESS TRAINING—Private Tuitions at Moderate Fees. Speciality—Latin and Greek by the Principal. Tuition by Correspondence.
BRIEF SUMMARY OF 1941 SUCCESSES. 106-BUSINESS APPOINTMENTS-106
NEW SPECIAL SWIFT INTENSIVE COURSE OF BUSINESS TRAINING.
BANKS—7: Bank of Ireland, 2; Ulster, 3 and FIRST PLACE; Provincial Bank, 2 and FIRST PLACE.
MATRIC. (complete successes)—14: Queen's, 9; London 4; Magee, 1.
Public Appointments—20: Belfast Corporation Clerkships, 2; Post Office, 7.
Reliable Advice by a Principal of Unequalled Experience. Staff of Experienced Honours Graduates and Civil Service and Business Training Experts.
Phone, Belfast 21188 — MODERATE FEES. Personal Attention — Particulars Post Free.

WESLEY COLLEGE
BOARDING AND DAY SCHOOL FOR BOYS AND GIRLS.
JUNE, 1941. Sizarships—Mathematics (First Place): Modern Languages, £300 Entrance Scholarship: Entrance Exhibition £50.
JUNE, 1940. Sizarships—Mathematics (First Place): Modern Language (First Place); Hebrew (First Place): Entrance Exhibition £50.
All Candidates for Leaving Certificate Passed with Honours.
JUNE, 1939. Sizarships—Mathematics (First Place): Experimental Science, £200 Entrance Scholarship: Two Entrance Exhibitions, £50 Each.
All Candidates for Leaving Certificate Passed with Honours.
The Leinster Senior Schools' Cricket Cup Won in 1939-1940 and 1941.
SCHOLARSHIPS—Examination open to Boys and Girls—age 12-14, September 11th and 12th.
College Choirs: Orchestra, Organ, Piano, Violin.
PREPARATORY DEPARTMENT—Pupils from Seven. Secretarial Classes.
Tullamaine (UPPER LEESON STREET)
KINDERGARTEN AND PREPARATORY SCHOOL.
Excellent Class Rooms—Beautiful Grounds—'Bus 10, 11, 13 or 18.
BOARDING DEPARTMENT—Junior Girls—Limited No. Boys (7-10).
Large Illustrated Prospectus, showing Premises, Staff, Distinctions, Fees, from Rev. T. J. IRWIN, D.Litt., Principal.

CASTLEKNOCK COLLEGE
DUBLIN
RE-OPENS THURSDAY, SEPTEMBER 11th.
For terms Apply to:—
THE VERY REV. PRESIDENT
Kelly.

DOMINICAN COLLEGE
ECCLES ST., DUBLIN
(Boarding and Day School for Girls)
Scoil Caitríona *Class "A" School*
COMMERCIAL COLLEGE FOR GIRLS | DAY SCHOOL FOR JUNIOR BOYS
Schools will re-open for resident Pupils on September 4th; for Day Pupils on September 5th.
FOR PARTICULARS APPLY TO: MOTHER PRIORESS.

Convent of the HOLY FAITH
Dominick Street, Dublin
Pupils prepared for Intermediate and Leaving Certificates, Matriculation, N.U.I., Preparatory College Entrance Examination, Clerical Officers, Writing Assistants, Commercial Course, Royal Irish Academy of Music.
SCHOOL RE-OPENS 25th AUGUST
OK-B

VILLIERS SCHOOL,
LIMERICK
(Founded 1831.)

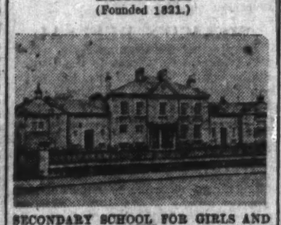

SECONDARY SCHOOL FOR GIRLS AND BOYS
With
BOARDING ESTABLISHMENT FOR GIRLS.
Extensive Increase in accommodation for Boarders in September.
Preparatory and Kindergarten Department. For Prospectus, etc., apply to the Headmaster.
REV. G. H. J. BURROWS (Ex-Sch., Sen. Mod.), M.A., Hons., H.Dip.Ed., T.C.D.

Coláiste Oilscoile, Corcaí.
OILSCOIL NA hÉIREANN.
Cúrsaí i scoil Ceimeann in Ealaíona, Eolaíocht Ceiteacha, Foluireacht, Leigheas, Fiaclóireacht, Innealtóireacht, Oibreacha, Cnáiceáil, Damnaitiúireacht, Obair agus Ceol.
COSNÓCAR CÉARMA FÉIL MICIL, TAO DEIRE FOMHAR, 1941.
Lán-eolas an Scoláireachaid agus an Cúrsaí le fáil ó'n Cláraidhe.
K.A.A.

KYLEMORE ABBEY SCHOOL FOR GIRLS
(FORMERLY AT TYRELLS.)
Primary, Secondary and Finishing Courses. Current Examinations. Languages (native teachers). Simple Lessons in House-keeping. Home atmosphere, individual attention, ideal surroundings, 1,500 acres, Games, etc. For particulars apply to:
THE LADY ABBESS, Kylemore Abbey School, Connemara, Co. Galway

BRENTWOOD PUBLIC SCHOOL, SOUTHPORT. Girls (5-19 years). Headmistress: Miss Daigleish, M.A. (Oxon.).

GLENGARA PARK,
GLENAGEARY, CO. DUBLIN.
Boarding and Day School for Girls, 4-18, and Young Boys. Situated in 13 acres of playing fields. Sound Education on modern lines under highly qualified Certificated Staff, including Science, Secretarial, Housecraft Courses. Junior School and Kindergarten. Pupils prepared for Intermediate, Leaving, Cambridge School Cert., Fels and Associated Board Examinations. Choir.
Next Term will begin (D.V.) on SEPT. 19th in Glengara Park. In emergency, School and Staff will be transferred to Charleville, Enniskerry, where there is accommodation for all.
Prospectus and particulars on application to the Principal.
Miss I. KNOX DARLING, B.A.

MERCER'S SCHOOL,
CASTLEKNOCK,
CO. DUBLIN.
BOARDING SCHOOL FOR GIRLS over twelve years of age who are members of the Church of Ireland.
Secondary Education.
SIX ASSISTED SCHOLARSHIPS AT £25 PER ANNUM ARE OFFERED FOR THE SCHOOL YEAR beginning SEPTEMBER 2nd.
Apply to
Miss HOGAN, M.A., T.C.D., Headmistress.

THE HALL,
MONKSTOWN, CO. DUBLIN.
BOARDING AND DAY SCHOOL FOR GIRLS, with Kindergarten and Secretarial Departments.
Pupils prepared for the Universities, Cambridge Local Examinations, etc.
SCHOOL RE-OPENS 19th SEPT., 1941.
Residents taken in the Reception Area or Evacuation if necessary.
For Prospectus and full particulars apply The Principal: MISS COLLETTA BALL.

Eh, Ma!—This is Saturday!

I want some
Lemon's PURE SWEETS
The Wholesome Food that's sweet

SCHOOLS AND COLLEGES.

THE HIGH SCHOOL,
DUBLIN.
RECENT SUCCESSES INCLUDE:
(1). At Entrance to Trinity College—Two Sizarships (Mathematics and Classics), two Exhibitions and the Backhouse Prize (First at Entrance to Engineering School). (Total value, over £500.)
(2) Recent Pupils in Trinity College won two Scholarships (First in Mathematics and second in Classics).
(3) Three Bank Clerkships and a number of business appointments.
BOYS RECEIVED FROM THE AGE OF SIX.
Illustrated prospectus and full particulars sent on application to the Headmaster—
JOHN BENNETT, M.A., Ph.D. (Ex-Sch., Sen.Mod., Univ. Stud.).

MOUNTJOY SCHOOL,
DUBLIN.
Incorporated Society's Collegiate School.
PREPARATORY, JUNIOR AND SENIOR SCHOOL FOR BOARDERS AND DAY BOYS.
Recent successes direct from School include: UNIVERSITY—Sizarship in Science (FIRST Place for two consecutive years); Junior Exhibition, 11 Entrance (5 High Places); 4 J. F. Examination.
COMMERCIAL—6 Bank Clerkships (including FIRST Place); 1 Brewery Clerkship; 1 Railway Clerkship.
The Autumn Term will commence on WEDNESDAY, SEPTEMBER 10th.
Boarders return the previous day.
The Headmaster will be at the School to enroll new pupils from September 3rd, between 10 a.m. and 1 p.m. or by appointment.
For Prospectus and List of Successes apply to:—
W. TATE, M.A. (Sen. Mod.), T.C.D., Headmaster.

KINGSTOWN SCHOOL,
YORK ROAD, DUN LAOGHAIRE.
School Re-opens Tuesday, 2nd September, 1941. Boarding and Day School for Boys. Day School for Girls.
Pupils prepared for Matriculation and all usual examinations.
In Kindergarten Department pupils admitted from four years.
Large playing fields beside the School.
Residence in Shillelagh ready for evacuation (if necessary).
The Headmaster will be at the School for interviews on Monday, 1st September, between 2.30 and 5 o'clock, or by appointment.
Prospectus, etc. from
REV. E. J. DEVLIN, M.A., Headmaster.

KILKENNY COLLEGE.
FOUNDED 1538.
VACANCIES ARE NOW BEING FILLED FOR THE TERM COMMENCING IN SEPTEMBER.
Prospectus containing full particulars may be obtained from
C. G. SHANKEY, M.A., Headmaster.

ST. ANDREW'S COLLEGE,
CLYDE ROAD.
REOPENING DATE, 4th SEPTEMBER.
For Prospectus apply to Headmaster.

SCHOOL FOR BOYS.

RATHGAR BOYS' PREPARATORY SCHOOL
(FOR ST. ANDREW'S COLLEGE).
Playing Field at Bushy Park Road, Rathgar.
Pupils received from Five Years of Age
NEW TERM BEGINS
THURSDAY, 4th SEPTEMBER.
The Headmistress will be at the School on and after September 2nd, between 10 a.m. and 1 p.m. to interview parents and enrol pupils, and at other times by appointment.
For Prospectus and full particulars apply to the Headmistress,
MISS C. E. SEMPLE, 47 Rathgar Road.

THE HIGH SCHOOL,
SLIGO.
Head Mistress—MISS WILLIS, M.A.
The School Course includes preparation for Intermediate, Leaving Certificate and University Entrance Examinations.
There is a fully-equipped Gymnasium. All girls attend classes in Cookery, Housewifery and Sewing. There is a Secretarial Course for girls of good general education. The staff is large and includes a fully-qualified resident mistress for gymnastics, dancing and games.
Fees Moderate. Illustrated Prospectus.

PARK HOUSE SCHOOL
FOR JUNIOR BOYS AND GIRLS AND SENIOR GIRLS.
74 MOREHAMPTON ROAD, DUBLIN.
SCHOOL RE-OPENS SEPTEMBER 11th.
Sound Education on Modern Lines.
SMALL NUMBER OF BOARDERS UNDER HOME CONDITIONS.
Scheme for Evacuation to Reception Area is in readiness.
Particulars on application to the Headmistress, Miss M. R. FAYLE, T.C.N.F.U.

BERTRAND INTERMEDIATE SCHOOL,
10 & 11 ECCLES STREET, DUBLIN.
BOARDING AND DAY SCHOOL FOR GIRLS, AT VERY MODERATE FEES.
Pupils prepared for Intermediate and Leaving Certificates, Matriculation, Civil Service, etc.
Prospectus and particulars on application to the Headmistress—
MISS A. H. BURN, B.A.

HOTELS AND HOLIDAY RESORTS.

CENTRAL HOTEL, Exchequer St., DUBLIN
Largest 3-Star Hotel. Over 100 Bedrooms (150 Beds). Quietest and most central. Everything up to date. Best food and service. Prices most reasonable. Luncheon (4 courses), 2/3. Wedding Breakfasts, Dinners and Banquets specialty catered for. Brochure on request. Fully Licensed. Telegrams: Central, Dublin. Telephone: 22341 (5 lines). Manageress: Miss K. Mullen.

ROYAL EXCHANGE HOTEL
Parliament Street, Dublin
Very Comfortable. Central. Reasonable Terms. | Wedding Breakfasts Specially Catered for.

ROSS'S HOTEL,
PARKGATE STREET, KINGSBRIDGE.
Nearest Hotel to Great Southern Railways Terminus.
Comfortable and Moderate. Exclusive Motor Garage. 'Phone 76247.
Also, HOTEL ESPLANADE, BRAY. Hot & Cold Running Water in all Bedrooms. 'Phone: Bray 86.
MISS J. McFARLAND, Proprietress.

BELGRAVE HOTEL,
RATHMINES—Residential and Family Hotel. First-Class Catering. Own Farm Produce. Terms Moderate.
Apply: THE MANAGER.

DUBLIN—Swiss Private Hotel, Fitzwilliam Square. Central, Homely, Good Cuisine. Terms Moderate. 'Phone 61653.

WAVERLEY HOTEL,
HOWTH.
IDEAL SITUATION. EXCELLENT CATERING. MODERATE CHARGES.
Telephone—Howth 31.

KILLINEY (CO. DUBLIN).
COURT-NA-FARRAGA HOTEL,
Opposite Rail Station.
'Phone—Dun Laoghaire 83443.

BELFAST
UNION HOTEL,
DONEGALL SQUARE, SOUTH.
Hot and Cold Water in every Bedroom. Central Heating. Telephone 226641.
MISS OWENS, Proprietress.

DONEGAL HIGHLANDS.—The Dowras Bay Hotel, S. Rosbeg, Glenties. Ideally situated, facing sea; finest scenery, safe and convenient bathing; good lake and sea fishing, golf, tennis; excellent cuisine.—H. FRICK.

HOLLYBROOK HOUSE HOTEL, CO. SLIGO,
For Quiet, Restful Holiday on shore Lough Arrow. Write for illustrated Tariff or 'Phone—Ballinafad (Boyle) 3. Half-way Dublin to Donegal.

SEABANK HOTEL
PORTRUSH
GLORIOUS SEA VIEWS AND BRACING SEA BREEZES.
ATTRACTIVE CATERING.
H. & C. all Bedrooms. Electric Lift. 'Phone 2337. Telegrams: Seabank.

PORTRUSH.
THE LEANDER
ON EDGE OF BLUE POOL.
Good Catering. H and C water in all Bedrooms. 'Phone 3367. Mrs. LEE

PORTRUSH.
WEST BAY VIEW HOTEL, Mark St.
Family & Commercial Hotel. H. & C. throughout. Lounge available for dancing. Vi-spring mattresses.
'Phone 75. BURNS, Proprietress.

PORTRUSH—**MALVERN HOUSE, 12 Mark St.**
Select Boarding. Uninterrupted view of Atlantic. Most excellent catering. Highly recommended. Brochure on request. 'Phone 87. Mr. J. Brennan and Miss A. Brennan.

Motor Vehicles and Cycles

MOTOR CARS.

AUSTIN "8" Saloon—The Car for Petrol Economy. Delivery from stock.—Lincoln and Nolan, Ltd., 57-58 Lower Baggot street, Dublin. 'Phone 61943-4-5 TC

AUSTIN 7 Tourer for Sale; body and engine excellent condition; taxed end of year; £55.—C 1731, this office.

FORD, 10 h.p., perfect condition, 1939; £85.—C 1611, this office.

MORRIS 8 Saloon, August, 1938; excellent condition; one driver; insured. 'Phone 82701.

NEW Austin 8 h.p. Saloons—Immediate delivery of latest type, two and four-door models, in various colours; £255 and £267. Hunt Motors, Lower Mount street, Dublin.

MOTOR CARS WANTED.

WANTED, 10 h.p. Vauxhall, good condition.—Pratt, Ballivor, Meath. 31 F

MOTOR CYCLES.

FRANCIS Barnett Motor Cycle, 2-49 h.p., 1940 model, taxed end of year, insured July, 1942; excellent condition; £85. Address "Z 385, Motor Cycle," this office.

1938 EXCELSIOR, 150, taxed; R.S.A., 250; Hunber, 350. 'Phone 71348.

CARAVANS.

FOUR-BERTH Caravan, parked Brittas Bay, Wicklow, fully equipped, blankets, china, etc. Calor lighting; cooking; available last fortnight August, 34 guineas weekly. Address "Z 363, Caravan," this office. 30 F

FOR Sale, large 4-berth Luxury Caravan, new, double panelled, fitted electric light and car radio; £250.—Doherty's Garage, Enniscorthy. 31 B

LORRIES, VANS, MOTOR AND STEAM HAULAGE.

WANTED 5 Cwt. Van, not later than 1937, good condition; state mileage, price, and where it can be inspected.—Magner's, Clonmel.

BICYCLES.

BUY your Cycle from Murdoch's, Dun Laoghaire.—B.S.A., Triumph, New Hudson, Hercules, Sunbeam. 78 29

McHUGH Himself" is the very man for your Model. Open till 7 o'clock (Wednesdays 1 o'clock). 'Phone, 76694.—McHugh Himself, 38-39 Talbot street—at the Bridge. 1 A

WANTED Secondhand Bicycle for girl 8 or 9 years, in good repair. Address "Z 347, Bicycle," this office. 31 A

WANTED Child's (age 6) Bicycle, pneumatic tyres; state price.—Box 1892, Irish Times Branch Office, Cork.

Great Care is taken that Advertisements published in this Paper appear correctly, but no liability is taken for any ERROR in or Omission of any Advertisement. The Proprietors Reserve the Right to Omit or Alter any Advertisement, no matter where or by whom accepted.

All Advertisements accepted must be endorsed with the name and address of advertiser. These are not for publication.

Publication of Advertisements is not guaranteed on any particular day.

Money Orders, Notes, ORIGINAL Testimonials or other documents should not be enclosed with replies to Advertisements.

CHARGES FOR SMALL CLASSIFIED ADVERTISEMENTS.

12 Words or under, 1/6; 1½d. per Word afterwards.

Advertisements set Contrary to our Classification, 1/- per line.

Advertisements in the "Irish Times" can be repeated in either the "Weekly Irish Times" or the "Irish Field" at Half Price.

Box Office Address counts as 3 words if replies are to be called for at Head Office; or if they are to be sent by post or called for at any Branch Office as 4 words. Postage on replies extra.

Advertisements, not prepaid, one shilling per line; minimum 3/ per insertion.

LOST AND FOUND.

LOST on the Grange road, Whitechurch, a Gold Ring. Anyone finding it please address "Z 379, Lost," this office.

SITUATIONS VACANT.

FORSTER GREEN HOSPITAL
FOR CONSUMPTION AND CHEST DISEASES

There are a few Vacancies for PROBATIONERS.

Apply to
MATRON,
Forster Green Hospital,
Portbreda, Belfast.

YOUNG MAN (Protestant) required as MANAGER of Departmental Grocery and Provision Shop, Northern Ireland. Good wages to suitable applicant. Apply, stating age, experience, etc., and enclosing copy references, to SMYTH & McCLURE, Main Street, Bangor.

A GOOD WORKING GARDENER, between 30 and 40 years of age, REQUIRED, possessing sound knowledge all classes vegetables and understanding flowers and greenhouse work. Gate lodge, milk and vegetable allowance provided. Write, stating age, experience, wages expected, enclosing copies all references.—Q 1697, this office. 31 A

ATLANTIC College, Leeson Park, Official Training Centre Radio Officers, Radio and Electrical Engineering. Intensive courses. Prospectus free. 30 F

GLENVEIGH CASTLE, Co. Donegal, is featured in the Irish Historic Mansions series in the WEEKLY IRISH TIMES to-day. 30 F

HOUSEKEEPER, experienced, WANTED for St. Patrick's Hospital, James's street, Dublin; state age, experience and salary required (indoor). Replies to R.M.S.

HOTEL WAITRESS, COOK and CHAMBERMAID WANTED; one each; commercial. Write, stating age, experience and wages required, Grosvenor Hotel, Bedford.

LADY HELP REQUIRED, about thirty, Protestant, for country; middle-class, superior country girl, able to ride, would suit, or someone requiring good home, salary; small photo or snap must be enclosed. Address "Z 340, help," this office. 1 B

MANCHESTER Department—WANTED, experienced JUNIOR BOY; must be competent; apply to Northern Eire. Address "Z 2884, Boy," this office. 1 A

PLAICE IN SEASON is featured in the WEEKLY IRISH TIMES to-day. 30 F

QUANTITY SURVEYOR—SENIOR ASSISTANT REQUIRED; Dublin office; temporary.—C 1724, this office.

SHORTHAND TYPIST REQUIRED with good experience of all secretarial work in responsible position; University degree an advantage; age between 25 and 30 years. Reply briefly, stating age, education, experience and salary required, C 1683, this office.

SMART MESSENGER BOY; good writer. Apply, before 11, Combridge, Grafton street. 1 X

WANTED, good GARDENER for gentleman's place, country; thoroughly experienced in fruit, flowers and glass; good references required. Address, with copies and full particulars, "Z 359, Gardener," this office.

WANTED, young LADY (Protestant), General Drapery Sales; copies references, salary expected (indoor). Address "Z 364, Lady," this office. 31 A

WANTED Protestant WORKING STEWARD for gentleman's place; thorough knowledge of tillage essential; also able to be painter. Address "Z 370, Steward," this office. 31 B

WANTED HOUSEMAN for gentleman's place in country; T.T. and non-smoker; wages £24; age over 30. Address "Z 368, Houseman," this office. 31 B

WANTED, married MAN for garden work; house, fuel, milk, vegetables; state full particulars.—Tighe, Ballinapark, Rathnew. 31 F

WANTED, WAITRESS, one with good experience, for hotel in large provincial town, Northern Ireland; also HOUSEMAID. Address, with copies references, "Z 381, Waitress," this office. 1 A

WANTED, young GIRL and BOY leaving school as APPRENTICES to General Drapery and Boots; indoor; no Sundays. Address, copies references, "Z 385, Apprentices," this office. 1 A

WANTED GIRL for Grocery, Belfast suburbs; Protestant; experience preferred; indoor; good wages; safe area. Address, with copies references (if any), Box No. 286, Irish Times Branch Office, Belfast. 1 A

EMPLOYMENT WANTED.

AN experienced Lady Housekeeper (I.C.); supervise staff, cooking, laundry, housework, etc.; free now; anywhere Eire; would take small place; gentleman; where maid; excellent, long references. Address "Z 383, Housekeeper," this office.

BOOKKEEPER, Shorthand-Typist, seeks articles, Certified or Incorporated Accountants; state premium, terms. Address "Z 392, Typist," this office.

BLITZ young Lady would accept any position. Address Box No. 289, Irish Times Branch Office, Belfast.

COMPANION Help or Housekeeper (widow); no maid kept; no salary; Eire.—C 1621, this office. 31 F

EXPERIENCED Shorthand Typist desires full or part time post; own typewriter.—C 1726, this office.

EXPERIENCED Housebov disengaged. Address "Z 394, Housebov," this office.

EXPERIENCED useful Companion Help, capable, reliable. Address "Z 393, Help," this office.

FIRST class Farm Worker, Ploughman, single, T.T. and R.C.; highest references.—C 1734, this office.

GARDENER, Head Working, married, C.I., disengaged; experienced, fruits, vegetables, inside, outside. Address "Z 362, Gardener," this office. 31

GIRL (16) seeks post, knowledge Bookkeeping, Typewriting.—C 1721, this office.

HOUSEKEEPER, R.C., one child, wishes post; country; good cook; good reference; "Z 2884, Cook," this office. 1 A

HOUSEKEEPER, experienced, WANTED for gentleman, widower, 2 children; state wages required.—Box 1891, Irish Times Branch Office, Cork.

HOUSEKEEPER, Protestant; well recommended; cheerful, adaptable; lady or gentleman. Address "Z 389, Housekeeper," this office.

LADY seeks post as Companion Help; drive car, help with animals. Address "Z 351, Help," this office.

MIDDLE-AGED Gentlewoman, Protestant (Nurse) desires post, Companion to semi-invalid; small remuneration.—392, Irish Times Branch Office, Baggot street Bridge.

R.C. Pensioner and Wife would Care-take House or Flats; city, suburbs; best references.—C 1713, this office.

RELIABLE, Girl seeks position; care an invalid; help with housework if necessary; good references. Address "Z 386, Girl," this office.

WANTED, post as Useful Help or Nurse Attendant, daily; Protestant.—Box 622, Dyas, Dun Laoghaire.

YOUNG Man, active, energetic, well educated seeks employment in any capacity, Salesman, Stock-keeper, Timekeeper, etc.; moderate remuneration; recommended.—1707, this office.

YOUNG Lady (19), Senior Cambridge certificate, requires temporary position as Shorthand Typist; knowledge bookkeeping, general office routine.—C 1714, this office.

YOUNG Lady (Protestant) desires post Companion or Nurse; good experience housekeeping; city or suburbs preferred.—1642, this office.

MONEY, PARTNERSHIPS, INVESTMENTS, ETC.

Cash Advanced to any part of Ireland with or without security in sums of £5 and Upwards.

The National Finance Company, Ltd., 88 Mly. Abbey Street, Dublin.

CASH Advances, £25 to £5,000, with or without security.—The Dublin Finance Corporation, Ltd., 6 Westmoreland street, Dublin. 'Phone, 21297.

£10 AND Upwards Advanced without security.—Central Trust Ltd., 17 Clare street, Dublin.

CARAVANS.

FOUR-BERTH Caravan, parked Brittas Bay, Wicklow, fully equipped, blankets, china, etc. Calor lighting; cooking; available last fortnight August, 34 guineas weekly. Address "Z 363, Caravan," this office. 30 F

FOR Sale, large 4-berth Luxury Caravan, new, double panelled, fitted electric light and car radio; £250.—Doherty's Garage, Enniscorthy. 31 B

LORRIES, VANS, MOTOR AND STEAM HAULAGE.

WANTED 5 Cwt. Van, not later than 1937, good condition; state mileage, price, and where it can be inspected.—Magner's, Clonmel.

BICYCLES.

BUY your Cycle from Murdoch's, Dun Laoghaire.—B.S.A., Triumph, New Hudson, Hercules, Sunbeam. 78 29

McHUGH Himself" is the very man for your Model. Open till 7 o'clock (Wednesdays 1 o'clock). 'Phone, 76694.—McHugh Himself, 38-39 Talbot street—at the Bridge. 1 A

WANTED Secondhand Bicycle for girl 8 or 9 years, in good repair. Address "Z 347, Bicycle," this office. 31 A

WANTED Child's (age 6) Bicycle, pneumatic tyres; state price.—Box 1892, Irish Times Branch Office, Cork.

MEDICAL, NURSING AND APPOINTMENTS.

CHILDREN'S Heads, also Adults', keep clean; "Vermol" kills vermin; 2/-.—Keane's Drug Store, Kilkenny.

LADY (disengaged); hospital and private nursing experience; care invalid; reliable; do shopping, correspondence, etc.; 15/- weekly; live in; city or suburbs.—C 1730, this office.

QUALIFIED CHEMIST or ASSISTANT WANTED urgently, city pharmacy.—C 1577, this office.

UNNATURAL Hairs, Superfluous. "Super-hair" removes without pain or blemish. Prevents growth; 2/9.—Keane's Drug Store, Kilkenny.

WANTED, ASSISTANT NURSES for Private and Institution work; also S.E.N. and S.C.M. NURSES; good salary or Co-op. basis. Apply, with particulars, to Matron, Egerton Co-operation of Nurses, 59 Earlsway, Curzon Park, Chester. 1 E

WORMS—If suspected, young or old; unrest, coated tongue, pale, grinding, "Wormkill" cures; 2/6; state age.—Keane's Drug Store, Kilkenny.

WANTED immediately, Certified MATERNITY NURSE, experienced, for nursing home; well recommended.—C 1693, this office.

WANTED, for four weeks, Qualified CHEMIST (Lady), Cork City.—Box 968, Irish Times Branch Office, Cork.

EDUCATION, TUITIONS, ETC.

ALL Professional and University Preliminaries, Oral and Correspondence.—McGuire's College, Gardiner's Row. 7

BACKWARD Children taken in all subjects at city centre.—C 1661, this office. 31

Coláiste Laisean — Sgéimeanna (Cnáin-Ceaccanna) an Cúrsaí A, B, C: gac Rang agus gac Roinn. Somplaí le fagáil ó'n Rúnaróe, 39 Ceannós Plánnell, Baile Áca Cliat. 29 X

EXPERIENCED R.C. Governess seeks post, September; all school subjects, music, languages.—C 1665, this office.

FRENCH Girl, with experience, gives Tuition; Conversation, Grammar, Translation. Adults and children.—C 1642, this office. 30 X

FOXROCK Private School Re-opening 9th September; usual English subjects, mathematics, French, Latin, Irish. Individual attention given. Terms moderate.—Miss Murphy, Belgard, Sandyford. 'Phone 96354.

GLENVEIGH CASTLE, Co. Donegal, is featured in the Irish Historic Mansions series in the WEEKLY IRISH TIMES to-day.

GERMAN, Irish, French: Classes and individual Lessons; preparation for exams.; Dawson street.—C 1660, this office. 31 F

GILLESPIES College, 100 Lower Mount street—Commercial, secretarial, Civil Service, etc. 'Phone 62156. 16

GLENAMARY—Young Lady, experienced, modern Kindergarten methods, would take little pupils, visiting or in own home. Address "Z 382, Lady," this office

MATRICULATION—Oral and Postal Tuition, 104 Successes.—Caffrey's College, 109 St. Stephen's Green, Dublin.

PROGRESSIVE Classes for Trinity Entrance, University College Matriculation, Professional Prelims.—C 1716, this office.

ROUND Ireland with a Golf Bag, by Patrick Campbell—An intimate Record by a man with a Baby Car, a set of clubs and a sense of humour. Price 3d. (post 4½d.)—Publications Department, "Irish Times," 31 Westmoreland street, Dublin.

SURGEONS' Prelim.—J. R. McDowell, M.A., 36 York street, Grinds for; 400 successes in 8 years. June result: 14 candidates, 13 passed. 7

SECONDARY Teacher (male) seeks post; Latin, Irish, history, geography, mathematics, English, Greek; experienced, successful. Address "Z 360, Teacher," this office.

SMALL Catholic Boarding School, Bray line, for little Girls and Boys; home care and first teaching methods; highly recommended; moderate terms.—No. 635, Irish Times Branch Office, Blackrock.

THE Other War, China is in the News. The "Irish Times" Map of the Far East (originally 6d., now reduced to 3d.; post 4d.).—Publications Department, "Irish Times," 31 Westmoreland street, Dublin.

YOUNG Lady desires position as Governess or Receptionist. Address Box No. 287, Irish Times Branch Office, Belfast.

GOVERNESSES AND TUTORS WANTED.

HEADMASTER—Damer School, Dublin. HEADMASTER WANTED (Protestant); local aid; £30 p.a. Apply Secretary, Damer Governors, 112 Stephen's Green, Dublin. B

WANTED, refined GOVERNESS COMPANION (R.C.) to girl of fourteen (friend sharing lessons); must be cheerful, young, healthy and capable of teaching usual subjects, including Irish; quiet country place. Reply, stating full particulars, to "Z 371, Governess," this office.

DOMESTICS WANTED.

CAPABLE DAILY GIRL; two maids kept; 3 hours 9-3, two days weekly 9-6; Blackrock district; state wages; copies references. C 1606, this office. 31

CAN lady recommend reliable CHARWOMAN LAUNDRESS? Fitzwilliam place.—C 1722, this office.

THE "IRISH TIMES"
EMPLOYMENT REGISTRY
WILL BE CLOSED ON MONDAY NEXT, AUGUST 4.

COOKS AND DAIRYMAIDS WANTED.

EXPERIENCED COOK GENERAL, about 1st September, Raheny, three in family; must be well recommended; send copies latest discharge, age, wages expected. Address "Z 250, Cook," this office.

EXPERIENCED young COOK GENERAL WANTED for country house, near Dublin; must be good cook and breadmaker; reliable personal recommendations essential; £52; send copies references. Address "Z 399, Cook General," this office.

WANTED, the middle of August, a COOK GENERAL; settled person, R.C.; salary £36; quiet country place; one lady. Address "Z 347, Cook General," this office.

WANTED Protestant COOK HOUSEKEEPER for gentleman's place in the country; settled person and good cook. Address "Z 369, Cook," this office. 31 B

WANTED, COOK; country girl preferred; two in family; small, convenient house; no fowl.—Mrs. Tighe, Rossanagh Cottage, Rathnew, Wicklow. 31 F

WANTED experienced COOK and HOUSE-PARLOURMAID, family two, house in the town, near Roman Catholic church and shops; modern conveniences, electric light. Wages and copies of discharges to The Lady, Red House, Sherborne, Dorset. 1 X

GENERAL SERVANTS WANTED.

EXPERIENCED young GENERAL, all duties, Sydney parade; starting £33; small family; state age; send copies.—C 1653, this office.

GENERAL, small house, Shankill; all duties; help given; small family; state age, wages, copies of references. Address "Z 396, General," this office.

YOUNG, experienced GENERAL WANTED; must be good cook and have good reference; Ballsbridge.—C 1419, this office. 28 F

YOUNG, Protestant GENERAL, clean and reliable; two adults, baby, 2½ years; modern house; Blackrock district.—C 1705, this office.

NURSES WANTED.

CAPABLE NURSE REQUIRED; R.C.; two children; highest reference; state wages. C 1680, this office. 31

WANTED, young CHILDREN'S NURSE immediately; two children, aged six and two; salary £30 to start; suburbs; send copies references.—C 1579, this office.

HOUSE AND PARLOURMAIDS WANTED.

HOUSE PARLOURMAID REQUIRED, 18th August, for two weeks; young; experienced, highly recommended.—Anderson, The Orchard, Bray.

DOMESTICS DISENGAGED.

LADY (Advertiser) recommends Girl for Housework; Native Irish Speaker; Clontarf, Sutton districts preferred. Address "Z 398, Girl," this office.

MORNING or Daily Work; all recommended girl.—C 1685, this office.

THE "IRISH TIMES"
EMPLOYMENT REGISTRY
WILL BE CLOSED ON MONDAY NEXT, AUGUST 4.

GENERAL SERVANTS DISENGAGED.

EXPERIENCED General (outdoor); hours, 9 to 6 o'clock, no Sunday work; adult family; good references.—C 1726, this office.

EXPERIENCED General or Housekeeper; town or country; good references.—C 1684, this office

GENERAL, experienced; city or suburbs; good references.—C 1669, this office

GENERAL; city or suburbs; experienced; very good references.—C 1615, this office.

PARTLY trained young General; indoor or outdoor; good references.—C 1612, this office.

YOUNG Girl, General Help; good references.—C 1687, this office.

COOKS AND DAIRYMAIDS DISENGAGED

COOK General seeks situation where House-parlourmaid kept; highly recommended. Address "Z 374, Cook," this office. 31 B

COOK or Cook General, experienced; suburbs or city; recommended.—C 1614, this office.

COOK General or General; good references. C 1689, this office.

RESPECTABLE young Girl requires situation next week of 17th as Cook or Cook General to small adult family; 6 years' and other references; Dublin city or suburbs. C 1605, this office.

YOUNG Cook General desires post, country; well recommended; £240. Address "Z 388, Cook," this office.

HOUSE AND PARLOURMAID DISENGAGED.

EXPERIENCED Housemaid seeks post; excellent references; go anywhere. Address "Z 391, Maid," this office.

HOUSEMAID seeks place, or go General.—C 1690, this office.

HANNAH Murphy, willing to go Housemaid or Kitchenmaid; wages £30-£36; R.C., age 23; highly recommended.—Hannah Murphy, Old Leighlin, Co. Carlow

PARLOUR or House Parlourmaid; any where; highest references.—C 1686, this office.

SPECIFIC ARTICLES.

McDOWELL'S

ALL Waterproof Covers for carts, vans, threshers, lorries; Rick Covers, Sacks; Dogs; best terms.—Coleman, 21-25 Chancery street, Dublin. T

ALL makes of Rebuilt and Secondhand Typewriters. Guaranteed Repairs and Overhauls.—Flood, 205 Pearse street. 'Phone 72703. T

ALL Meccano Outfits, Hornby, Model Boats, Soft Toys and Games at Hely's, Dame street, Dublin. 29 F

COVERS for ricks, carts, threshers, lorries; Tarpaulins, Sacks.—Petrie Brothers, Limited, 36 Usher's quay, Dublin. T

CARPATHIAN Contrasts—A story of a visit to Central Europe on the eve of the present war. By Nicheve, of the "Irish Times." Price 6d. (post 8d.).—Publications Department, "Irish Times," 31 Westmoreland street, Dublin.

DISTINCTIVE Wedding Stationery, invitations, Cards and Cake Boxes. Ask for samples.—Hely's, Dame street, Dublin. 29 F

FOR Sale, Beeston Coke Stove, fitted and copper pipes, in perfect order, little used; also two Gas Fires, one practically new.—C 1649, this office. 30 F

FURS Bought for Sale; £2 per load, delivered. C 1634, this office. 31 A

FOR Sale, a quantity of Brown, Green and Blue Genuine Leather Hides; also Black Rexine and Miscellaneous Upholstery Material.—Henry Ford and Son, Limited, Cork. 31 A

FOR Sale, Lancashire Boiler, 26 feet by 8 feet, 200lbs. working pressure, in perfect condition. Offers to Box 1846, Irish Times Branch Office, Cork. 1 B

HANDSOME, 54 piece Dinner Set, also Books, Cut Glass, couple Dessert Sets; cheap.—Woods, 77 Aungier street.

INVALID Chairs, Wheeling, self-propelling or Carrying; fold simply and compactly; seen cash prices or easy payments.—Gratis-ing, 8.—The Invalid Requisite Co., 129 Stephen's Green, Dublin. 16 X

NOTICE.

IN addressing envelopes covering replies to advertisers in this Paper great care should be taken to include the catchwords, when same are given, after the Office Number, thus: "Z 20, Housemaid," should be carefully written upon the envelope.

LOUNGE Chairs, Beach Balls, Deck Chairs, Bathing Costumes. All holiday needs at Hely's, Dame street, Dublin. 29 F

LAVENDER—A quantity just cut for Sale. Offers, Currabinny, Killiney.

MAGNIFICENT crystal glass Chandelier, fitted with electric candles; price only £20; worth double. 'Phone 63881 for appointment to view.

REPAIRS to Lawn Mowers, Garden and Household Utensils, Tin and Copper Ware and all classes of Machinery, at our own works.—Dairy Engineering, of Ireland, Ltd., 21 Bachelor's Walk, Dublin. 29 F

REGULO Gas Stove; £5; seen Terenure.—C 1729, this office.

ROUND Ireland with a Golf Bag, by Patrick Campbell—An intimate Record by a man with a Baby Car, a set of clubs and a sense of humour. Price 3d. (post 4½d.).—Publications Department, "Irish Times," 31 Westmoreland street, Dublin.

STAMPS for Sale, Egypt, Cyprus, Middle East, U.S.A., Victoria and others. No dealers. Stamped envelope for particulars.—C 1663, this office.

STAMPS, Irish Overprinted Controls Cat. value £40. What offers?—45, Irish Times Branch Office, Ranelagh.

SAIL Cloth, 33 yds. x 72 ins.; best quality; what offers? Address "Z 380, Cloth," this office.

TYPEWRITERS, all makes, from £4; guaranteed.—Norman Works, Trinity street. Established 1897. 8 X

UNSATISFACTORY dealing by any Advertiser in these columns should be immediately reported to the Manager of the "Irish Times."

WASTE Paper—Loose Ledger Pages, Ledgers with covers, Office Waste, General Mixed Waste, Cardboard—Quotations under the above heads requested by August 7th.—Thomas Byrne, Secretary, Board of Health, Bathdrum.

PRAMS.

BARRON'S Prams are cheaper for cash or terms. Write for catalogue.—1 North Earl street, Dublin.

£4 OFFERED good make, Secondhand Pram, large, good condition; where seen Dublin.—Newsam, Beaupare, Meath.

SPECIFIC ARTICLES. WANTED.

BOOKS Wanted: First Edition of Sherlock Holmes (Conan Doyle) and Illustrated Books on Flowers, Sports, etc. Address "Z 394, Books," this office.

HOOVER Wanted, complete with cleaning tools. Address "Z 390, Hoover," this office.

OLD Gold and Diamond Jewellery, etc., urgently Wanted; valuation free; articles posted returned immediately if offer is unacceptable; enquiries invited; no agents anywhere.—Dublin Smelting Company, 21 Wellington quay, Dublin. T

WANTED, Jute Sacks and Bags. Highest prices in the trade paid. Price list and forwarding labels on application. Repairable broken bags accepted at same prices without reduction. Prompt cash for all transactions. Buyers' own sacks made serviceable for harvest purposes at special rates.—J. Eustace and Co., Ltd., 74 Hawkins street, Dublin. Established 1820. 30 F

WANTED to Purchase immediately for cash, Tallow or Hog Grease; any quantity purchased and top prices will be paid. Apply Box E 3046, O'Kennedy-Brindley, Ltd., 53 Lower O'Connell street, Dublin. 28 X

YACHTS, BOATS, ETC.

ABOUT Adventures Afloat.—For Johnsom Outboard Engines, from 1½ h.p. Folding Canoes, etc., stocks strictly limited. Consult Horace B. Hammond (Eire's Leading Marine Craft Distributor), 104 Middle Abbey street, Dublin.

BRITANNIA Outboard Motor, 2½ h.p., watercooled, with reverse; very little used.—C 1566, this office.

WANTED, Marine Reverse Gear Box, 14 h.p.—C 1608, this office. 31

WANTED, Yacht, auxiliary engine, or Motor fitted with electric candles; price and particulars and price.—C 1575, this office. 31 F

WANTED, Outboard Motor; state price and full particulars.—C 1610, this office.

WATCHES, REPAIRS, JEWELLERY.

ABOUT Old Gold, Diamonds, etc.—Highest prices paid. Country parcels cash by return.—Reliable Watch Clock and Jewellery Repairs.—Pillar House Jewells Ltd., Henry street, Dublin.

SHOOTING, SPORTING, GAMES.

ABOUT Archery—Completely new range of Bows from 12/-, Arrows from 1/3; Accessories, etc.—Horace B. Hammond, Archery Specialist, 104 Middle Abbey street, Dublin.

GARNETT'S for Shooting and Fishing Tackle, Rods, Reels, Flies and Baits; Guns, Rifles and Ammunition; Secondhand Guns and Rifles Purchased.—Anglers' Resort, Parliament street, Dublin. X

GUNS—Secondhand Guns, Hammer, Hammerless or Ejector. Wanted to Buy; any number.—Keegan, Dun Laoghaire, Dublin. C

500 ACRES Bog and 450 Acres Land adjoining same, convenient to Dublin, to be Let for season's Shooting. Apply Joseph O'Loughlin, Cappansrgid, Rathangan, County Kildare.

OPTICIANS.

APEL Spectacles Preserve the Sight.—Dixon and Hammatall, Sight Testing Rooms, 111 Grafton street, Lower. Consultations daily, 9 to 6. 29

SMART Shell Spectacle Frames from 5/-; Shell free Gen. Prescott and Son, 18 Upper O'Connell street (next Savoy), Dublin.

PHOTOGRAPHY.

ARE you Leaving?—Passports, 1/6; Films D. and F., 1/-. Reprints, 8 for 1/-.—Polyfoto, Ltd., 45 Henry street, Dublin; 45 Patrick street, Cork.

WEDDING Groups, Photographs, copies enlarged and coloured; films finished.—Commercial and Legal Photography.—Sackville Portrait Studios, 15 Lower O'Connell street, Dublin. 30 X

MUSIC, PIANOS, ETC.

GREAT Bargains in Pianos—New Pianos from 29 guineas, secondhand from £15; all guaranteed 10 years. Easy terms to suit. Ahearne's, 159 Parnell street.

WANTED, Symphonic Orchestral Recordings, Album series preferably; full particulars, price.—C 1658, this office. 31 F

DANCING.

GRAHAM School, 110 St. Stephen's Green. Private lessons any time; classes nightly. Telephone, 61256. 5 X

DOGS.

AT Pynscot, South King street. Telephone, 51613—Dogs Trimmed, Shampooed by experts. 30 F

ALL Discerning Dog Owners, of course, patronise the exclusive Tailteann Beauty Salon and Boarding Kennels (Mrs. Fottrell), Castleknock. 'Phone for van. 16 T

A LEATHER Cup, pedigree, male, 6 weeks, perfect; 3 guineas.—C 1727, this office.

CHAMPIONSHIP Show, All Breeds. Over £60 Entries.—Hall School, Monkstown, Bank Holiday. Officially Licensed. Refreshments. 30 F

CHAMPION Pedigree Black Cocker Pups; best gundog strain, sire Mark's Boy, Green Star winner.—Frank Harte, Kevin street, Timahoe, Co. Wicklow.

FOR interesting and informative Kennel News and Articles, special reports of Dog Shows, and exclusive I.K.C. Reports and Registrations—Read THE IRISH FIELD. Published Saturday.

RARE Shetland Sheepdog Puppies, champion pedigree, parents prize winners; beautiful small house Dogs.—Finch, "Rosemount," Howth. 'Phone 64.

SLIGO Dog Show, 16 Classes, August 13th. 1641 I.K.C. Rules. Schedules from Secretary, Show, Sligo. 28 F

SPLENDID litter of seven weeks old registered dual-purpose English Springer Spaniels by big beach winner and gun-dog. Gaffer of Palmerston (Beauchief). Avendale and Rufton strains) ex Bombina of Palmerston (granddaughter of Triple International Champion Showman of Shelton and Marmion of Marmion); liver and white puppies, sense with Man markings; finest working and show strains; from £4 4/- to £6 6/.—C. A. Dorrity, 14 Palmerston road, Dublin. Tel. 91097. 30 F

STEADY Pointer Dog, good-looking, ch. pedigree, trial here; £10. Puppies for Sale. Gundogs trained; lite experience.—Kelly, Derry Villa, Portarlington.

CATTLE, LIVE STOCK.

CALF, good black. Apply Sutton, Jamestown, Castrickmines.

FOR Sale, 2 young springing Cows. Apply Bailey, Vevay road, Bray. 31 F

FRESHLEY calved C— for Sale. Apply Mooney, Carrickmines.

PURE-BRED Jersey Heifer (not reg), due 15th August; splendid appearance; served by prize-winning bull.—Sam. Lowry, Ballinagh, Cavan.

WANTED, Friesian Bull; milk and butter-fat essential.—Box 1965, Irish Times Branch Office, Cork. 29 F

HORSES, HARNESS, VEHICLES.

SELECTION Gigs, Traps and Harness, all sizes.—Harvey, Brooklawn, Deanre avenue, Dublin.

TRAPS to fit 12-16 hands from £12-£25; oak spoked wheels, axles, springs, non-slipping pads.—McSweeney's, Pope's quay, Cork. 18 X

Furniture Removals and Motor Haulage
Vehicles Fully Licensed in Eire and Northern Ireland.
W. W. KENNEDY & CO.
14/17 UPR. DORSET ST., DUBLIN.
Tel. 21537. Wires: Enterprise, Dublin.
N.I. Office: 36/42 Hill Street, Belfast.

HOUSES AND LANDS FOR SALE.

FURNITURE REMOVED AND STORED
R. STRAHAN & CO., LTD.,
135 STEPHEN'S GREEN, DUBLIN.

ALL brick, Rathgar, elevated, private road, sunny aspect, modern, 5 bedrooms, garage; £1,750.—Allen, 10 Stephen's Green. 29 F

ALDOS, 73 Moyne road, Rathmines, excellent, vacant, pre-war, brick House, seven apartments, bathroom, etc. Auction 12th August.—Albert MacArthur, The Housefinder. 29 F

ARKLOW—For Sale (residential area), House, garden; modern conveniences; price £750. Address "Z 372, House," this office. 31 F

ADJOINING Palmerston road—Detached, pre-war House, in excellent order; 3 reception, 5 family bedrooms, etc.; large garden and garage; £2,250.—Browne and Dowse, 2 Dawson street.

ALONG Sea Coast, Blackrock, Kingstown to Killiney, Le Clerc and Donovan, Sandycove, have attractive detached Houses, Bungalows and Cottages for Sale. 7 X

ATTRACTIVE, modern House, Terenure, 3 reception, 4 bedrooms, panelled lounge hall, large garden and garage. Unrivalled value at £1,190.—Browne and Dowse, 2 Dawson street.

AT Glasnevood Park (new road), off Sandford road, Ranelagh—Modern, labour-saving Houses, 2 reception (folding doors), 4 bedrooms, bathroom, separate w.c., tiled kitchen, scullery, dry area, cloakroom, nicely decorated, garden, garage; overlooking lovely grounds, convenient to shops, school, church; 1 minute to 'buses (6 routes), 2d. fare to city. These houses are well worth inspection, to be Sold at the pre-war price of £975; P.L.V. £22. G.R. £10 10/-; lease for over, remission of rates; part purchase money can remain out. Note—Owing to fuel shortage immersion heaters are fitted for alternative hot water supply throughout. On view daily from 2 o'clock, or by appointment. For further particulars apply 15 Grosvenor road. 'Phone 91438. 1 A

A MODERN Bungalow for Sale, "Rosario," Ladytown, Naas, on main Dublin-Kildare 'bus route, Dublin 22 miles, Naas 5; two reception rooms, two bedrooms, maid's room, bathroom, h. and c. wash basin, w.c., coal and turf houses, garage, fruit and vegetable garden; freehold; P.L.V. £6 5/-.

BLACKROCK—Glenvar Park, Mount Merrion avenue—Semi-detached Houses for Sale; price £1,450.—Kearon, Glenvar, Cross avenue. 31 F

BALLSBRIDGE—Superior House; 2 reception, 4 bedrooms, modern conveniences.—C 1704, this office.

BLACKROCK—10 Idrone terrace; uninterrupted views Bay, Howth; sound, pre-war; perfect order; 25 minutes tram, bus, tram; 2 reception, 4 bedrooms, maids' rooms, kitchen, breakfast room, bathroom (h. and c.), w.c., gas, garden, greenhouse, garage, poultry house; long lease; seen 3.0-7.0 p.m.; price £1,250.

BEST part Sandycove, front—Seven-roomed House, garden, stable at rear; attractive proposition; bargain, £750.—Barklie, Sole Agent, 48 Lower O'Connell street.

CASTLEPARK, Raithfarnham—Two semi-detached Houses; 3 reception, 5 bedrooms, well fitted kitchen, garage.—Pickering and Son. 13 23

COTTAGE style House, 6 apartments, outoffices, fruit and vegetable gardens, 12 acres more or less in grass; main 'bus road, 10 miles Dublin; rent £1 per annum, rates £3.—C 1453, this office. 26 X

CO. Kildare—Attractive Villa Residence and out-offices, all in perfect repair, on 52 acres prime grass lands; Land Purchase Annuity £7 11/8. Poor Law Valuation £39 10/-; excellent spring water; most convenient situation on main 'bus route, within 2½ miles of important town; clear possession; price £2,000 or nearest. Apply to Denis Brennan and Son, Auctioneers, Kilcullen. 31 X

CHERRYFIELD avenue, Sandford road, Dublin—Modern pre-war Residence; 6 apartments, bath, gardens, electricity and gas; vacant possession; price £675. Particulars from Heron, 188 Pearse street, Dublin. Telephone, 43701.

DETACHED, modern Residence, 3 reception, 4 bedrooms; £1,500.—Boss, Blackrock, over Monument Creameries. 30 F

DRUMCONDRA.—Just vacant, House, in perfect condition; 2 reception, 3 bedrooms, bathroom, garage. Key by appointment with Henry Connolly, 13 D'Olier street. 1 A

DUN Laoghaire, Northumberland avenue—£650; Sandycove, modern, £240 Buys Interest in House; rent, £45; price £2,000.—Swift Service Agency (over Singer's), Dun Laoghaire.

DRUMCONDRA (Crawford avenue)—Nice House, £5, rel. £21; price £1,025. Apply to B. J. Brangan, 31 Temple street.

DUN Laoghaire—Only one semi-detached House left for disposal in our scheme at Silchester road; situated in ideal surroundings, complete with every modern convenience. Full particulars, Squire, 12 Upper Abbey street, Dublin.

FOXROCK—Rosefield, Kerrymount avenue, most attractive, detached Residence, in perfect order. Auction Rooms, 35 Stephen's Green, Thursday, August 14th, at 1 o'clock.—Hanley and Co., Blackrock. 8 25

FOR Sale or Letting, charming House, newly built, on a select, open site at Proby square, Carysfort avenue, Blackrock, convenient to churches, schools, shopping and 'buses; contains 3 reception rooms, 6 bedrooms, etc., and many attractive features; two medium-sized, detached, and one semi-detached, which have 2 reception, 4 bedrooms, sound construction, modern equipment, beautiful finish, garden, garage, etc.; may be inspected at any hour any day. Also a House at Upper Glenageary road, Dun Laoghaire, overlooking the golf course, with 2 reception, 3 bedrooms, etc., modern equipment, garden, garage; 'bus, etc.—Patrick McAneney, Mountown House, Dun Laoghaire. 'Phone 81220. 29 F

FOR

PUBLIC AMUSEMENTS

GAIETY THEATRE
MATINEE TO-DAY, 2.30. TO-NIGHT, 8.
GEORGE BERNARD SHAW'S
"PYGMALION."
NEXT WEEK—BOOK NOW!
"SO WHAT?"
A Comedy Musical by Harry O'Donovan,
with JIMMY O'DEA,
MAY DEVITT and FULL COMPANY.
Once Nightly at 8. Matinee, Sat., 2.30.

OLYMPIA.
6.45. ..... TWICE NIGHTLY. ..... 9.
ENORMOUS BANK HOLIDAY ATTRACTION.
"AFTER THE BALL."
REVISED FROM 1903 TO 1941.
WITH ALL-STAR POPULAR COMPANY.
BOX OFFICE OPEN 10.30 TO 6 P.M.
'Phone 22962.

ABBEY THEATRE.
AT 8.15 P.M.
"P. L. T. E. M."
By Rutherford Mayne.
Box Office, 10.30 to 6..... 'Phone 44605.

GATE.
LONGFORD PRODUCTIONS.
MONDAY, 4th AUGUST, AT 8.15.
"LE BOURGEOIS GENTILHOMME,"
By MOLIERE.
Translated by Lord Longford.
With Ballet.

METROPOLE TO-DAY at 2.10, 4.40, 7 o'c., 9.30.
LLOYD NOLAN, LYNN BARI, in
"SLEEPERS WEST."
TO-MORROW (SUNDAY):
LOUIS HAYWARD, JOAN BENNETT,
"THE SON OF MONTE CRISTO."

CORINTHIAN.
TO-MORROW (SUNDAY), 3.30 and 8.30.
BOOK NOW.
LLOYD NOLAN in
"BEHIND THE NEWS."
BOB STEELE and RUFE DAVIS,
"UNDER TEXAS SKIES."
Also "JUNIOR G-MEN," Chapter 8.

GRAFTON Continuous: 2 to 11.
To-day, 3.30, 6.25, 9.20.
DANIELLE DARRIEUX, JOHN LODER,
in "KATIA."
Also Jan Kiepura in "My Song for You."

THEATRE DE LUXE
TO-MORROW (SUNDAY), at 3.30 and 8.30.
Adolphe Menjou and Carol Landis in
"ROAD SHOW."
BOOK NOW FOR SUNDAY NIGHT.

ASTOR—2 p.m.—11 p.m., Continuous.
First Time in Eire. Fritz Lang's Production, "THE TESTAMENT OF DOCTOR MABUSE." Starring RUDOLF KLEIN-ROGGE. Showing at 2.10, 4.25, 6.30, 8.55.

FREE CYCLE PARKS AT ALL Entrances

PHŒNIX PARK CLUB RACES.
WEDNESDAY NEXT, AUGUST 6th
(FIRST RACE 6.30 P.M.).
TRAIN leaves AMIENS STREET at 5.45 p.m.
£60 FREE FORECAST,
AND
SATURDAY NEXT, AUGUST 9th
(FIRST RACE 3.0 P.M.),
£1,500 PHŒNIX PLATE.
GARDA SIOCHANA (DEPOT) BAND.
ADMISSION TO STANDS FROM 3s.
ROYAL DUBLIN SOCIETY.

JUMPING COMPETITIONS
AND
GYMKHANA EVENTS
In the
JUMPING ENCLOSURE, BALLSBRIDGE.
Also
FLOWER SHOW
Arranged by R.H.A.S.I.
HOMESPUN EXHIBITION
(Members' Hall), staged by the Irish Homespun Society, and
NATIONAL ART DISPLAY
(Members' Hall).
AUGUST 7, 8 and 9 NEXT.
Commencing at 2 p.m. each day.

ADMISSION CHARGES:
Jumping Enclosure and Flower Show Entrance by Gate "E," Anglesea road. Children half-price. 1/-
Seat on Stand 1/-
Homespun and Art Exhibitions ..... 6d.
Season Ticket admitting to all Sections (including seat on Stand if available) 3/-

ATTENTION! ATTENTION! ATTENTION!
FETE
(Under the auspices of Lucan Guild of Muintir-na-Tire)
Will be held on
2nd, 3rd and 4th AUGUST,
In the Grounds of LUCAN DEMESNE
(by kind permission of Mrs. C. H. O'Conor).
OPENING TO-DAY (SATURDAY), 2nd, 3 p.m.; TO-MORROW (SUNDAY), 3rd, 3 p.m.; MONDAY, 4th, 11 a.m.
FATHER HAYES, C.C.,
Founder of Muintir-na-Tire, will Preside at OPENING CEREMONY TO-DAY.
Sports, River Boats Side Shows, Donkey Rides, Stalls, Clock Golf. Irish Dancing Competitions, open to all ages. Raffles: £5 Note, 4 Ton Turf, Tea, Flour. Teas, Ices, Minerals.
Admission 6d. Children 3d. BANDS.

AVOCA HANDWEAVERS.
SUMMER SHOW
AT MESSRS FULLER'S RESTAURANT (Upstairs),
34 GRAFTON STREET, DUBLIN,
5th to 9th AUGUST,
10 a.m. to 6 p.m.
SATURDAY, 10 a.m. to 1 p.m.

HOWTH CASTLE DEMESNE.
GARDENS AND RHODODENDRON WALK
Open Saturday, Sunday and Bank Holiday. Admission 1/- from 3.0 to 6.30 p.m.

GOVERNMENT NOTICES.

AN ROINN TALMHAIDHEACHTA.
(Department of Agriculture.)
FOOT AND MOUTH DISEASE.
Notice is hereby given that the Minister for Agriculture has made the following Orders under the Diseases of Animals (Ireland) Acts, 1894 to 1938, viz.:—
(1) Foot and Mouth Disease (Movement of Cattle to Drogheda and Dundalk Ports) Order, 1941.
(2) Foot and Mouth Disease (Movement of Cattle to Cork Port) Order 1941, and
(3) Foot and Mouth Disease (Movement of Cattle to Cork City) Order, 1941.
The effect of these Orders is to prohibit until further notice, except under licence, the movement of cattle (1) and (2) into or out of the Portal Veterinary Inspection Yards the property of the British and Irish Steam Packet Co., Ltd., at the ports of Drogheda, Dundalk and Cork, and
(3) into or out of the Saleyard at Copley Street, Cork, the property of Messrs. William March and Sons, Cork, on every Monday and Tuesday, commencing the 4th instant.
D. TWOMEY, Secretary.
1st August, 1941.

ADVERTISEMENTS INDEX

	Page		Page
Amusements	4	Hotels & Holiday Resorts	2
Apartments	10	Houses & Lands for Sale	3
Auctions	10	Legal Notices	2
Boarding & Hotels	2	Money and Partnership	3
Business Premises	10	Motor Matters	3
Cattle, Live Stock	3	Opticians	3
Church Notices	2	Plywood & Timber	2
Contracts	4	Poultry, Fish, etc.	2
Dogs	3	Prams	3
Dress	2	Public Notices	2
Employment Wtd.	3	Schools & Colleges	2
Education	3	Seaside & Country	10
Furniture	2	Shipping	2
Furs	2	Situations Vacant	3
Garden	2	Specific Articles	3
Govt. Notices	2 & 4		
Horses, Harness, Vehicles	3,		
Houses Wanted	10		

Telephone No. 76565

ROYAL Show at 4.50, 6.5, Film at 2.50, 6.30, 9.30.
"HULLABALOO NO. 3."
HARRY BAILEY and HULLABALOONIES.
ROY IRVING interviews MAY DEVITT.
PRESTON FOSTER in "THE ROUND-UP."
SUNDAY—BOOK FOR 8.30 SHOW!
"HULLABALOO NO. 4."
HARRY BAILEY and HULLABALOONIES.
ROY IRVING interviews MEN OF STRANGE OCCUPATIONS.
MELODY TIME with JAMES and JOHN. CARMEL WADE.
MELODY QUIZ! MELODRAMA!
His First Modern Screen Role!
ERROL FLYNN.
BRENDA MARSHALL, ALAN HALE.
"FOOTSTEPS IN THE DARK."
3½ HOURS SHOW!

REGAL ROOMS At 2.30, 4.45, CINEMA To 9.15.
BOOK FOR SUNDAY NIGHT.
GINGER ROGERS
IN HER ACADEMY AWARD TRIUMPH,
"KITTY FOYLE."

SAVOY At 2.0, 4.24, 6.48, 9.12.
Book for Sunday Night.
MAGNIFICENT HOLIDAY ATTRACTION.
SPENCER TRACY
as FR. FLANNAGAN.
MICKEY ROONEY
IN
"MEN OF BOYS' TOWN."
ALBAN CHAMBERS AT THE ORGAN.

ADELPHI TWO HILARIOUS COMEDIES.
JOAN BLONDELL, ROLAND YOUNG,
in "TOPPER RETURNS."
At 3.30, 6.29, 9.28.
and FRANK MORGAN, DONALD MEEK,
IN
"WILD MAN OF BORNEO."
At 2, 4.59, 7.58.
BOOK NOW FOR SUNDAY.

CAPITOL TO-DAY at 2.55, 5.10, 7.25, 9.40.
DANIELLE DARRIEUX, ANTON WALBROOK,
IN
"PORT ARTHUR."
THE 3 STOOGES IN
"BOOBS IN ARMS."

CARLTON BOOK NOW FOR SUNDAY NIGHT.
Sensational and Glamorous Romance.
MARLENE DIETRICH.
In First Showing in Eire of
"BIJOU OF THE SOUTH SEAS."
With John Wayne and Brod. Crawford, with Billy Gilbert, host of "7 SINNERS' CAFE."
Showing at 2.45, 5.0, 7.20, 9.35.

ASTORIA DUN LAOGHAIRE.
TO-MORROW (SUNDAY):
"NICK CARTER, MASTER 'TEC."
Also "DON'T PULL YOUR PUNCHES."
To-day: "STARDUST" and "DOCTOR TAKES A WIFE."

PAVILION Dun Laoghaire.
Con. 3.0 to 10.30 p.m
To-day: JEAN ARTHUR in
"ARIZONA,"
With William Holden, Warren William.
Showing at 3.20, 5.55 and 8.25 p.m.
To-morrow (Sunday):
George Brent, Pat O'Brien, in
"SUBMARINE D 1."
Also William Boyd in "The Showdown."

REGENT CINEMA, BLACKROCK.
"THE RETURN OF FRANK JAMES,"
Featuring HENRY FONDA.

QUEEN'S 2.30 to 11 p.m., Continuous.
PAUL MUNI in "HUDSON'S BAY."
Also VARIETY.
MONDAY NEXT—QUEEN'S JESTERS, with FRANK O'DONOVAN.

GREEN TO-DAY, 2.0, 4.25, 6.50, 9.20.
MERLE OBERON, JOEL McCREA, MIRIAM HOPKINS, "THESE THREE."
SEASIDE AND TOWN.
ROYAL HIBERNIAN HOTEL,
DUBLIN,
and
SALTHILL HOTEL,
MONKSTOWN, CO. DUBLIN.
Delightful Hotels. Renowned for Comfort. Meals Interchangeable.

LIMERICK SHOW,
27th and 28th AUGUST.
DOG SHOW SECOND DAY.
ENTRIES CLOSE 15th AUGUST.
Prize List, Post Free, from
THE SECRETARY,
102 O'Connell street, Limerick.

APRICOT PULP,
12/6 per Tin, or 14/- Carriage Paid. Each Tin yields 16lbs. Jam.
EXTRA LARGE LEMONS,
5/- per Dozen (6/- Post Paid).
1 Dozen yields 25lbs. Marmalade.
FREE RECIPE WITH ALL ORDERS.
SPLENDID JUICY ORANGES,
6/ Dozen (7/- Post Paid).
KNOWLES
26/27 GRAFTON ST., DUBLIN.

THIS IS YOUR WEEKLY REMINDER
THAT POVERTY PREVAILS TO AN ENORMOUS EXTENT IN THE CITY OF DUBLIN.
Your Help in Lessening it is Urgently Needed by "Dublin's Oldest Charity,"
THE SICK AND INDIGENT ROOMKEEPERS' SOCIETY.
Offices: 2 PALACE STREET, DUBLIN.

JURY'S HOTEL & RESTAURANT, COLLEGE GREEN, DUBLIN
Luncheons, Dinners, Suppers.
Wedding Receptions ; Cocktail Bar.
YOU SHOULD STAY AT JURY'S.

The EFFICACY of the Prescription depends on the ACCURACY of its Compounding. Therefore, send it to
THE MODERN PHARMACY,
6 Merrion Row, Dublin. 'Phone 61496.
S. A. ROSENTHAL, F.C.S., M.P.S.I.

ESSE COOKERS,
TAYCO-ETTE COOKERS.
BEST FUEL SAVERS.
MAGUIRE & GATCHELL, LTD.,
DUBLIN.

GOVERNMENT NOTICES.

CONTROL OF TIMBER.
The Minister for Supplies has made an Order amending the Emergency Powers (Control of Timber) Order, 1941.
The amending Order prohibits the delivery on sale of timber unless such timber has been purchased under a permit issued by the Minister under the original Order. Timber which had been purchased prior to the date of the original Order (11th June, 1941) was allowed to be delivered without a permit, but under the amending Order the purchaser must obtain a permit before the timber can be delivered, irrespective of the date on which the timber was purchased.
Under Article 6 (2) of the original Order timber not exceeding £5 in value could be purchased without a permit in any one transaction. This has now been amended. The new provision authorises purchases, without a permit, of timber not exceeding £5 in value in the aggregate in the month of August or in any subsequent month. The purchaser is required to make a declaration on each occasion on which he purchases timber without a permit. The declaration must be presented to the vendor, who, having supplied the timber, is required to transmit the declaration, duly certified, to the Secretary, Department of Supplies, Dublin, forthwith. Pending the placing on sale of the amending Order, specimen copies of the form of declaration and certificate may be obtained on application to the Department of Supplies (Timber Section), 13/14 Earlsfort Terrace, Dublin.
Article 8 of the original Order requires Timber Merchants to keep records in regard to the type, description and quantity of timber purchased or sold. Under the amending Order the value of the timber comprised in each transaction must also be recorded.
The new Order, which is entitled the Emergency Powers (Control of Timber) Order, 1941 (Amendment) Order, 1941, comes into operation on 2nd August, 1941. The Order will be placed on sale as soon as possible.
JOHN LEYDON, Secretary.
Department of Supplies, Dublin.
46/B.4508 W.H.Co.

The Irish Times

SATURDAY, AUGUST 2, 1941.

Uncertainties of War

The beginning of August finds Germany and Russia at death grips in the greatest battle of all time. According to expert estimates, between eight and nine million men are involved. The Germans declare that the front on which fighting is in progress is at least six times as long as the Western front during the last war; the *tempo* of the fighting has no parallel in history, and the sacrifice of men and material is on a scale far greater than anything that hitherto has been experienced in the annals of warfare. Somebody has said that nothing is certain in war except its uncertainty. There can be small doubt that when the German General Staff decided to advise Herr Hitler to attack the Soviets, Field-Marshal Keitel and his generals believed firmly that they could bring the campaign to a successful conclusion within a few weeks. After its performance in Finland, the Russian Army had acquired a poor reputation. The repeated "purges" of leading generals had created the impression that the Russian High Command was of inferior quality; and the view was held generally that the "Red" Army, while formidable in numbers, consisted mainly of a discontented and undisciplined rabble, which would not be able to stand up for any appreciable length of time before the onslaught of a modern army—particularly, of an army of veterans who already had won their spurs in a series of brilliantly successful campaigns. Even in Great Britain and the United States few were to be found with any real confidence in the Russians. A German victory was accepted almost as a foregone conclusion, and the most sanguine commentators spoke of delaying actions which might last for a few weeks, but hardly could be expected to have any material effect on the general course of the war. The Germans were expected to sweep across the plains of White Russia and the Ukraine almost as easily as they had swept across Flanders and Northern France a year previously, and there were few in any country who did not believe that Leningrad, Moscow, and Kieff would have fallen into German hands long before the end of July. Furthermore, there was a widespread conviction that Russian *moral* would not stand the strain of *Blitzkrieg* methods; that the White Russians and Ukrainians would revolt against their Soviet masters; that there would be desertions *en masse*, and that the entire Soviet system would collapse suddenly like a house of cards.

At the end of the sixth week of fighting the Russian Army not only is intact, but seems to be giving a reasonably good account of itself. Actually, its mobilisation hardly is completed, and even the Germans admit that the Soviet High Command still disposes of huge reserves. The Germans have made impressive advances. They have the most magnificent military machine that ever has been known. Their generals are of the highest class, and their resources of man-power and war material are enormous. For the first time since the war began, however, the German Army has met an opponent that has not been overwhelmed by the *Blitzkrieg*. Not alone are the Russians superior in numbers; their forces are mechanised almost as strongly as the Germans, and they seem to have no lack of modern tanks, armoured cars and fighting aircraft. Again, the Russian military leadership has proved to be by no means as inefficient as had been anticipated. The young generals who have been placed at the head of the Soviet forces are even more unorthodox in their methods than the Germans themselves. They have refused to be bound by the rules of the military text-books. They have improvised new methods of defence, with the result that in some places they seem to have thrown the German advance out of step, and certainly have interfered with the carefully planned time schedule of the *Oberstheeresleitung*. Napoleon said that to kill a Russian soldier was useless; afterwards he had to be forced to lie down. This adage is being exemplified vividly during the present campaign. Time and again large units of the Soviet armies have been encircled, and, according to all the accepted principles of warfare, they ought to have either surrendered or been annihilated. In fact, they have contrived to fight their way out of the circle, largely through the employment of guerrilla tactics, and nearly all the German writers who have been describing the campaign have paid a high tribute to their recuperative qualities. To attempt to make any predictions—at any rate, at this stage—would be futile; but one thing is fairly obvious. Neither side can continue to fight at the present rate for very much longer. Germans and Russians alike are only human beings after all, and there is a definite limit to the powers of endurance of the human frame. Both sides at the moment claim successes. There seems to be no doubt that the Russians not only are defending themselves vigorously, but also are counter-attacking at many points along the vast line. The losses on both sides must be stupendous, and attackers and defenders alike are being subjected to an appalling strain. Of course, it still is possible that the Germans may be able to force a military decision before the end of the present month, and turn their undivided attention to Great Britain before the campaigning season is over. On the other hand, expert opinion in London and Washington takes the view that the Russians still are capable of strong resistance, and that the chances of a total victory for the Germans are diminishing every day.

Mean Thefts

In the Dublin District Court recently two men were sentenced to a month's imprisonment each on the charge of stealing onions, valued at £1, from a suburban garden. "This stealing of vegetables will have to stop," said the Justice, as he sentenced the men. This is by no means the first time that such a type of theft has been committed in Dublin; in fact, hardly a day passes that some fruit or vegetables are not stolen from suburban gardens. In the normal course of events one would not mind if children occasionally "boxed the fox," or if a tramp stole an odd cabbage from the garden; at a time like the present, however, when every scrap of cultivated land is valuable, it is scandalous that fully-grown men, who might be expected to have some sense of civic responsibility, should steal over £1's worth of onions from somebody else's garden. The country is facing the most severe food shortage that has been known for many years, and, while most of the people have decided to follow the Government's advice and put every square yard of fertile ground to some use, it is disheartening to find that there are still members of society sufficiently irresponsible to undo much of the good work that has been done by the others. Of course, it may be argued that so long as the stolen food is consumed and not wasted, the result, as far as the nation is concerned, is precisely the same, but it is obvious that the ordinary man will not continue to cultivate his garden if the fear is ever present that some day the fruits of his labour may be stolen from him, and that the greater part of his work will have been for nothing. It is not the value of the articles stolen which matters so much as the effect that such a habit, if it were allowed to grow, would have on the ordinary people. Some of the thieves, not content with stealing from the gardens, also have stolen vegetables from the plots. If it is dishonest to steal from a garden, it is a hundred times more so to steal from a plot. There is, we are led to believe, some code of honour among thieves, and, while there is a fighting chance of being caught in the average garden, to rob a plot—which is usually at least a mile from the owner's house—would be like robbing a baby; such an action is what the British people would call "unsporting," even for a professional thief. Apparently, however, neither a sense of honour nor a sense of civic responsibility is sufficient to keep the thieves from stealing the vegetables, and, since it is so serious an affair, it is to be hoped that more severe steps will be taken. The justices must temper mercy with justice in view of the present situation.

Fewer Trains

In the normal course of events the Bank Holiday "trek" out of town would begin to-day, and, in order to facilitate the thousands of passengers who would be travelling to the country, extra train services would be in operation, and all the railway stations would be crowded with passengers departing for every corner of the country. Things will be very different in the railway stations this year. "There were thousands turned away to-day, and there will be thousands turned away to-morrow," said an official of the Great Southern Railways last night, discussing the prospects of those who wish to travel from Dublin to-day by any of the drastically curtailed rail services. It is most unfortunate that matters should have reached a crisis just in time to spoil the Bank Holiday for many people—and there seems to be little doubt that large numbers of people who wish to travel will be disappointed—but it cannot be avoided now. Those who are in the habit of attacking the Great Southern Railways Company for the meagre train services will have cause to "think again" when they read the report of the meeting of the Irish Railway Wages Board, where the further drastic reductions were announced. According to the report, Mr. Hartnell Smith, an official of the company, stated that they had only two weeks' coal supply in hand, and that within a few weeks it was quite possible that only one passenger train would run *per* day on the principal lines. He also stated that he did not think the Railway Company could deal with the 4½ million tons of turf which must be transported from the turf areas to the city for the coming winter, particularly as the transport facilities would be needed at the same time for the beet and wheat harvest. This news, while it is not altogether unexpected, is sufficiently surprising to "shake" a great many people out of their present complacent attitude. No longer will wordy controversies be fought in the newspapers over the question whether it is advisable to curtail the lunch-hour train services, or whether the Sunday "tripper" services should be abolished altogether; from now on people should be thankful when there are trains running at all.

SWISS NATIONAL DAY.

Yesterday was Swiss National Day, and Swiss nationals all over the world commemorated the occasion. The day was marked in Dublin by a reception held by the Swiss *Chargé d'Affaires* and Madame Benziger at the Swiss Legation, Clyde road, where about forty people of Swiss nationality met, and during the afternoon heard a short address by Monsieur Benziger, who stressed the importance of tradition, recollecting that a nation remains young as long as its traditions are refreshed by new creative elements.

Each guest received a badge, representing the wax seal with which the pact of the Helvetic Confederation of 1291 was sealed; for, besides being National Day, yesterday was the 650th anniversary of the birth of the Confederation.

The celebration was this year no occasion for merry-making because of the jubilee, and the fact that Switzerland is one of the few countries which has not become involved in the war; and the occasion was celebrated in Switzerland by a gathering of the authorities and delegates of all municipalities at Schwyz, where, in 1291, their ancestors swore a pact of mutual defence.

Switzerland is, from the international point of view, a permanently neutral State, and this neutrality constitutes the only policy of peace possible for the Swiss and their neighbours, and has been recognised as such by the Powers on several occasions. The League of Nations had its headquarters on Swiss soil on account of this policy of peace.

THE SUN.

	To-day.	To-morrow.
Rises	5.42	5.40
Sets	9.20	9.19
Lighting-up Time	10.20	10.19

HIGH WATER AT DUBLIN.

	To-day.	To-morrow.
Morning	7.36	8.52
Evening	8.11	9.30

HIGH WATER AT OTHER PORTS.

	Morning.	Evening.
Ballina	2.10	2.50
Cork	—	1.22
Cobh	—	1.19
Drogheda	7.24	7.59
Dundalk	7.21	7.56

COURT AND PERSONAL

Lord Mauchline, son of the Countess of Loudoun, has become engaged to Miss Muriel Foster Kemp, of Grange Hall, Sandown.

Lord Graves was sponsor to the infant son of Mr. and Mrs. E. P. MacColl, baptised in Dublin recently.

The Swiss *Chargé d'Affaires* and Madame Benziger entertained about forty guests yesterday at the Swiss Legation, Clyde road, Dublin, in celebration of Swiss National Day.

The Spanish Minister, Signor Ontiveros, called yesterday on the Lord Mayor (Alderman P. S. Doyle, T.D.), at the Mansion House.

The Lord Mayor attended a Mass yesterday morning at Milltown Convent, and later in the day he attended a meeting of the National Agricultural and Industrial Development Association.

The Lord Mayor called yesterday on the French Minister, M. de Laforcade, at the French Legation, Ailesbury road, Dublin.

Dr. James Ashe has returned to Dublin from Northern Ireland, where he has been visiting the Prime Minister, the Right Hon. J. M. Andrews.

Miss R. Brooke, sister of Sir Francis Brooke, has left The Flat, Straffan, and is staying in Co. Galway for a week.

Miss M. Ball, who has been spending a few days in Dublin, has returned to "Reynolds town House," Naul, Co. Dublin.

The Most Rev. Dr. McQuaid, Archbishop of Dublin, has left town for some weeks. No letters will be forwarded. Diocesan business will be transacted as usual at the Vicariate, 47 Westland row.

The engagement is announced, and the wedding will shortly take place, between Elizabeth Farley, daughter of Gordon Burnham King, M.D., F.R.C.S., and Mrs. King, of Durban, and Robert Alexander Crosthwaite Herron, Surgeon Lieutenant-Commander, R.N., son of the late Major Robert T. Herron, M.D., M.R.C.P., and Mrs. Herron, of Armagh, and grandson of the late Frederick Augustus Brice, Deputy Inspector-General of Hospitals and Fleets, R.N.

The marriage arranged between W. Denis, son of Mr. and Mrs. R. Noel Mitchell, "Theberton," 67 Merrion road, Dublin, and Sallie, daughter of Mr. and Mrs. Arthur H. Huet, "South Hill," Merrion avenue, Blackrock, will take place on Saturday, 30th August, at 11.30 a.m., in the church of St. Philip and St. James, Booterstown. All friends welcome at the church.

The engagement is announced, and the marriage will take place early in September, between Michael Joseph, son of Mr. and Mrs. Thomas O'Gorman, 187 Howth road, and Bernadette, daughter of Mrs. Doran and the late Mr. John Doran, Winton House, Cabra road.

The marriage between William Donald Wilkinson, second son of Mr. and Mrs. Wilkinson, Glen Albyn, Stillorgan, and Ethel May Emery, daughter of Mr. and Mrs. Emery, The Bungalow, Barr Common, Walsall, Staffordshire, will take place on the 16th inst.

The marriage of John W., son of Mr. and Mrs. J. J. Bannon, 91 South Circular road, Kilmainham, and Ethel M. (Billy), daughter of the late Thomas Joseph Stafford, and of Mrs. Stafford, 127 North Circular road, will take place on 3rd September.

The wedding of Matthew J., third son of Mr. John Boylan, Corfinlough, Ballybay, Co. Monaghan, and the late Mrs. Hannah Boylan, and Una, youngest daughter of Mr. and Mrs. Bernard J. Cannon, Hibernian Bank House, Camden street, Dublin, will take place in the middle of September.

The marriage arranged between Walter Henry Squires and Doreen Allen will take place quietly in Rathdowney Parish Church on 3rd September.

The marriage arranged between Dr. John J. Russell, M.O.H., Mullinahone, Co. Tipperary, son of Dr. and Mrs. Russell, Bansha, and Evelyn, daughter of Mr. and Mrs. P. F. Walsh, "Hilton," Mullinahone, will take place about the middle of September.

Dr. K. McGrath will be absent from 10 Wellington row until September.

Dr. A. S. ffrench O'Carroll will be away from 94 Merrion road for the month of August.

Dr. G. P. Cope has left 36 Harcourt street until the 16th August.

Dr. R. F. Cantan has left 10 Brighton terrace, Sandycove, until August 17th.

Dr. Mervyn Wilson has left town for a few weeks.

Dr. Robert Davitt has left Dublin for August.

Dr. R. R. Woods has left 39 Merrion square for some weeks.

Dr. M. A. McKeever has left Charleville, Lindsay road, until August 18th.

Dr. John Dunne will be absent from town until September 1.

Dr. Pollock has left 38 Park Drive, Cowper Gardens, for August.

Dr. J. Murray Hayden has left 41 Fitzwilliam square until the end of the month.

Dr. Hewitt Haughton has left 16 Merrion square for August.

Dr. Watson has left 25 Fitzwilliam place until September 1st.

Dr. Kathleen Hill has left 2 Charleston road until September 3rd.

Dr. Dorothy Dockrell has left 30 Fitzwilliam place until September.

Dr. Morris has left 21 Idrone terrace, Blackrock, for month of August.

Dr. Brian O'Brien has left 46 Fitzwilliam square, Dublin, until the 1st September.

Dr. R. A. Reynolds has left 18 Lower Fitzwilliam street until September 1st.

Mr. T. M. O'Grady, L.D.S., will be absent from 3 Upper O'Connell street for two weeks.

Mr. M. Sweeney, B.D.S., 15 Marlborough road, Donnybrook, has left town for two weeks.

Mr. E. T. Pasley has left 12 Rathmines road until Monday, August 25th.

Mr. and Mrs. Mervyn Ellison have arrived in Dublin, and are staying at Garryowen, Velvet Strand, Portmarnock, for the month of August.

The "Switzermac" Featherweight Raincoat—extremely light, compact and smart—is ideal for August outings and especially for holidays. It is guaranteed Waterproof, and can be had in many attractive shades. Made expressly for Switzers, Grafton street. (S.B. 27/6 and D.B. 31/6.)

Donal O'Sullivan, Chemist, Ballsbridge, has received supplies of Elizabeth Arden Velva Beauty Film, the perfect substitute for silk stockings. A comprehensive range of Miss Arden's preparations is always available, and post orders are dealt with promptly. 'Phone No. 63287.

Ladies! A treat in store for you. Purchase a 1/9 bottle of Solvaye Frères latest Creation—"Liquid Cream Make-up," which gives to the face, neck and arms that lovely matt appearance so much desired. Available in four alluring shades: Naturelle, Rachel, Dark Rachel and Brunette. From all chemists, beauty shops and stores.

Among visitors staying at Oughterard House, Oughterard, for Galway Races were Lord and Lady Adare, Miss Pamela Wyndham-Quin, Mrs. Bertie Waller, Mrs. McElligott, Mrs. Fullerton, Major P. Doherty, Miss Maguire, etc.

Leaders of Fashion in all Spectacle Wear. Dixon and Hempenstall, Grafton street.

Every bride loves to hear this comment: "The flowers were simply gorgeous." To ensure this, arrange the wedding order with Knowles.

Boys' Town "Two Owls" College Outfits. Celtic Tartan Viyella Kilts.—11 Upper O'Connell street, Dublin.

Fashionable Spectacles at Moderate Prices. Pollock and Co., Ltd., 50 Grafton street.

A Clark's Summer Shoe for hard wear. See the range at Stephens and Bourke.

"Our Boys," the noted House for Boys' School Outfits. We are exclusively in this business, and carry an immense stock of High-grade Goods at very keen prices.—24 Wicklow street.

Maguire and Gatchell are displaying Table Glass of Fashion and Exquisite China, most acceptable and useful Presents, at 10 Dawson street, Dublin.

To Ladies.—Medical Appliances, Belts, etc. Artificial Silk Elastic Stockings, which defy detection, or Lastex and Lastestar Stockings, which need no covering hose and wash well. Lady attendants.—Fannin and Co., Ltd., 41 Grafton St.

All classes of decorations and renovations by experienced men. Consult C. Jones and Sons, Ltd., 114 St. Stephen's Green. 'Phone 51359.

Sharpley's, Specialists, Baby Linen, Nursery Accoutrements, Cots. Price List—3 Nassau St., Dublin.

LONDON LETTER

50 FLEET STREET, LONDON,
FRIDAY NIGHT.

ALTHOUGH it was established only recently, the Conservative Party Committee, which is to investigate post-war social and economic policy, has already started work under the chairmanship of Mr. R. A. Butler, President of the Board of Education, and by the time the Conservative Central Council meets in October it is expected that a preliminary report will be available, though the full inquiry will extend over a much longer period. A committee appointed by the Government is investigating the same subject, as are two committees of the Liberal Party and one composed of Labour members. The Labour Committee is considering post-war problems as a whole, while the Liberal bodies are discussing industrial questions under the chairmanship of Sir Percy Harris, and foreign policy with Lord Meston in the chair.

Open-air Plays

A season of open-air plays will commence in Hyde Park on Monday, when there will certainly be a record audience for a performance of "The Taming of the Shrew," with Mr. Patrick Kinsella and Miss Claire Luce in the leading parts. Later on "Henry V." is to be given. The matinée on Monday will be a provision for some of the thousands of visitors who will flock there, given fine weather. The company has been playing to enthusiastic audiences in Southwark Park for some time past.

Military Parade

London had quite a little military display this morning when a procession of tanks, led by the band of the Grenadier Guards, passed through the streets from the Mansion House to Trafalgar square. At the Mansion House the Lord Mayor opened a "Tanks Week" when he walked down the steps, accompanied by Lieutenant-General Martel, Commander of the Royal Armoured Corps. Speeches were made, and then the procession set out for the Square, where there was a repetition of the Lord Mayor's speech, and great enthusiasm on the part of the large gathering. The column, with its parade in London to-day, is the opening of a tour which will take in nearly every big town in the South and South-West of Britain, the conclusion being reached at a town in South Wales.

Sir Paul Latham

Sir Paul Latham, the subject of a somewhat dramatic announcement in the House of Commons yesterday, is a very well-known figure in London political and social circles, and, although he lost a leg years ago through an accident, he has been a keen soldier and sportsman, playing a good deal of golf. His marriage to Lady Patricia Doreen Moore, daughter of the Earl of Drogheda, in 1933, one of the most beautiful women in society, was one of the great events of the season. The marriage was dissolved in the United States early in the present year. A possession of Sir Paul Latham is Hurstmonceaux Castle, in Sussex, a famous old building and a beauty spot of the county. The owner once intended to restore it to its former grandeur, but the work, once started, was not continued. Sir Paul has been the member for Whitby Division of Yorkshire since 1931, but has announced his intention to retire at the end of the present Parliament.

Renting of Railways

It is probable that there is truth in the widely-circulated story that the British Transport Minister intends to arrange for the renting of the railways in return for a guaranteed minimum payment, which would enable the stabilisation of present distributions of interest by providing that any increase in working charges would be met by the Government. Authority is lacking at present for this forecast of policy, but recent announcements have given some indication of the trend of opinion in Government circles. In the circumstances it is not surprising that prices have been showing an advance, while business in railway stocks has been active.

Railway Companies' Appeal

A rationing scheme for railway tickets may have to be introduced unless greater heed is paid to appeals to people not to make unnecessary journeys. All the week large notices have been displayed at railway stations urging people not to travel during the holiday period, and loud speakers have been employed on platforms and in booking-halls conveying the same appeal. As a result many have decided to remain at home over the holidays, but the response to the appeal has not been as general as desired, and the number of passengers has been much larger than the railways could conveniently cope with, so that long-distance trains have been overcrowded, even though run in duplicate or in one case run in seven parts. Drastic action by the Government will be called for by the railway companies if this position continues, as holiday traffic interferes with important services connected with war work, and goods trains conveying urgent supplies of material to the war factories are delayed.

AN IRISHMAN'S DIARY

Big Shot Missed

When I leave my twelve-bore behind, game of every kind strew my path. Yesterday, having no camera, I missed a photograph which would have brightened up this column—had I been able to take it.

Seated Gandhi-fashion, beneath the portico on the bottom step of Portobello Hospital was an immaculate and portly gentleman enjoying himself hugely with a crowd of scruffy and tattered urchins who, gathered round, watched him with wide shiny eyes. It appeared that the gentleman concerned was obtaining first-hand information on the international situation, and roars of laughter punctuated not only his questions but the children's replies.

The gent. was Valentine, Viscount Castlerosse, over from London for a brief holiday at Killarney; passing through Dublin he had taken the opportunity to visit a friend in hospital, and good journalist that he is, he occupied the time while waiting for his car in obtaining some local colour. I do not know whether he or the children were the happier as a result of the meeting.

Big Boy

Someone told me later that Castlerosse had flown to Belfast in a bomber. It may not have been a Flying Fortress, but it must certainly have been a big machine; for Castlerosse is no longer the sylph-like figure with the Gibson Girl waist who graced the ante-room of the Irish Guards in mess at Caterham, 1914. His heart, it seems, is as big as himself, and many Dubliners turned to grin at his jovial countenance and beaming smile, when, later, he went to Grafton street to make some purchases.

Lately Editor of the "Londoner's Diary" in the *Sunday Express* at a yearly salary of ten thousand Jimmy O'Goblins, he has been reputed the highest paid columnist in Europe. He is certainly the best.

Or so some ill-natured and provincial-minded people say.

Earlier in the day Valentine lunched a party of guests at Dublin's most exclusive club. There was David Gray, United States Ambassador; Frank MacDermot, *en route* to Senatorial duties; Sir Patrick Hennessy, one-time manager of Ford's in Cork, later manager of the same firm at Dagenham, and recently in the Birthday Honours List for his work at the Ministry of Aircraft Production. Sir Patrick, a Corkonian, who played Rugby for the Leeside country, has been holiday-making in Donegal and is now on his way South. There was also Mr. Mackey, from the Black North, and your humble servant.

Man with Coat Off

The buck-cat of the party was Mr. Jack Bickell, one of the richest men in Canada, President of the McIntyre Line of Mail Steamers and High Cock-a-lorum of International Nickel and Commercial Bank of Canada.

Mr. Bickell has been doing war work for Lord Beaverbrook and is the man responsible for the Ferry Pool and the Trans-Atlantic Ferry. He is Beaverbrook's right-hand man, and I would not be at all surprised

BOOKS OF THE WEEK

A Study of National Socialism

The Nature of the State

The Roots of National Socialism: 1783-1933. By Rohan D'O. Butler. London: Faber and Faber. 12/6.

IT was inevitable that our present turmoil should throw up books with titles such as this, but it could not be forecast that a book on a subject so topical should be a work of such high scholarship and of such authoritative import.

Mr. Butler is a Fellow of All Souls, and has apparently been engaged in the study of this subject since the years which preceded the present world war. He has produced—not a popular book—but one which will repay serious study, and which will undoubtedly provide the material for innumerable publications of a slighter kind.

His aim is to offer "the clue to the contrast between the private virtues of individual Germans and the public deeds of the German nation," and everyone has probably felt at some time the necessity for such a reconciliation.

The Nature of the State

The book is, naturally, largely concerned with the nature of the State and the philosophic basis for authority. As we study the German point of view, we are divorced from the tradition of Western Europe as expressed in Latin and Anglo-Saxon civilisation, and we feel as if we are moving in another world. True, in the last century, Hegel and the Idealists had a considerable following in England and in the United States, but they were interpreted along democratic and international rather than Germanic lines.

The roots of National Socialism are found not merely in political and philosophic writers, but scattered through the works of great poets and novelists and artists, and Mr. Butler is able to bring these background factors together in such a way as to show us an effective landscape which is by no means a composite piece.

The Racial Myth

The leader principle has ever been dominant in German thought through Fichte, Hegel, Nietzsche and Spengler to the present day.

The racial myth has a history of a thousand years of expression and oppression, strengthened as German unity was time and again postponed. The concept of the all-significant totalitarian State; the idea of the ruling *élite*; the community of the folk; the programme of economic autarky; the tradition of militarism; the assertion that might is right—all have had a lengthy German history, and their statement is by no means unique to our time.

From Frederick the Great and from Fichte flow the two great streams of modern German political expression. For Frederick the Great might was right in a very special sense; he had an overriding special duty to the German people, and so he set the fashion that treaties were only scraps of paper to be adhered to so long as was convenient.

Public and Private Morality

This is traditional German policy, which can be defended in any German text-book by laymen and cleric alike. This point of view sharply differentiates between public and private morality; and, moreover, in relations with the individual the State is not bound to consider the private right of the people. The State is made for the people, and not the people for the State. To the pragmatical Western democrat this is sheer rubbish, but with fanatics of all races, and with the reasoned, but romantic, thinkers of Germany, it is sublime truth. Here in Ireland we have heard a national leader exclaim that, though his policy might meet a temporary eclipse at the polls, yet he was certain it was right, for he had on his side millions of Irish now dead and millions more across the seas.

Christian or Pagan?

That was a lamentable confusion of two quite differing philosophies—one Christian and one pagan. It is no reflection on German state philosophy to call it pagan, as interpreters glory in that fact and regard the progress of Christian humanitarianism as deliberate undermining of German nationality.

This German national philosophy has of recent years been chiefly conditioned by the two great defeats of 1806 and 1815; and by her special position in middle Europe between the Latin and the Slav cultures. Its most violent exposition has been in moments of despair. Fichte gave new life to Napoleonic, and Hitler to post-Versailles Germany.

Each made the same assertions. They stressed purity of race, superiority of culture, unity of purpose, armed might; but whereas Fichte was a philosophic statesman, Hitler has complete control of the sources of power.

The book, of course, ends on an unfinished note. The concluding chapters show that, whether Kingdom, Empire or Republic, German government has always evidenced the same characteristics—the republic was quite definitely as authoritarian in character as any other *régime*.

The Future

What the future has in store for this purposeful nation—a chosen people—as they feel—no one can say. But this is certain. As a people they speak a philosophic language, uphold notions of government and assert a romantic and spiritual view of life which is quite outside the normal comprehension of persons brought up in a Latin and democratic civilisation.

The language of the German leaders, whether of thought or action, is apocalyptic in character and theological in expression. Mr. Butler has summarised this language and philosophy in a work of solid and serious learning into which many may delve and which few may entirely absorb.

A North-Western Mounted Policeman.
From "Canada," by Lady Tweedsmuir, which is reviewed in this page.
Roibeard O Farachain.

THE "GENTLE" ART OF DRAMATIC CRITICISM

BEING KIND ONLY TO BE CRUEL

THE BITERS BIT

FROM the appearance of the newspapers during the last week, practically everybody in Dublin seems to know what is wrong with the Irish Theatre, and, in spite of the shortage of newsprint, none of them hesitates to say so. Although I agree with Mr. Denis Johnston that there is not really an awful lot wrong with it, it would be extremely hard to refrain from writing on the subject; certainly Mr. MacLiammoir's pettish outburst last Sunday night should evoke a reply from everybody in the city who can, by any stroke of imagination, call himself a critic.

Most of the people who have already delivered themselves on the subject were either actors or critics; never having been either, I can approach the matter from a completely unbiassed view-point.

Whatever the reasons may be—and there have been many theories offered on apptoval in the newspapers during the last few days—there are probably more thoroughly small-part incompetent actors in Dublin than there are in any other city in the world. All talk of dramatic criticism in this city must begin from the assumption that the average minor-part Irish player is about as bad as he possibly could be, and that the average Irish production is ruined by such players.

* * *

Hobson's Choice

The question for the unfortunate critic is whether he should say so, just like that, or whether he should mask his disapproval with a welter of non-committal words and phrases. In some cases—as somebody suggested at the discussion the other night—the critic may choose the latter, because he happens to be taking the leading lady out to lunch, or because he wishes to borrow five pounds from some member of the cast; in a small community such a state of affairs cannot be completely avoided, but it does not happen very often in Dublin, and on the whole critics are kind, merely because they do not wish to discourage the young players who take themselves seriously.

The question for the critic then resolves itself into a simple choice of two alternatives. He can say that the play is bad, and that the actors are worse, thereby gaining the approval of the intelligensia—which includes all clear-thinking members of the community—and run the risk of being attacked by the actors themselves and their ardent supporters; or he can say that the play is "interesting" or "diverting" in so many meaningless phrases, thereby ensuring that the intelligentsia will sneer, the great majority of people omit to read the notice, and the actors themselves, once they have got over the initial pleasure at seeing their laudatory epithets, will know in their hearts that the notice will do more harm than good.

* * *

To Slate or Not to Slate

Not, indeed, that all theatre reviews should slate the plays; far from it. Quite a few young and eager dramatic critics believe that abuse is the royal road to success, and that all they have to do in order to become James Agates is to have fun and games at everybody else's expense.

Certainly it is a great deal easier to write—and read—a review which slates a play or an actor than one which is mildly appreciative; but, while it is all right to be funny about a film—which is only so many feet of celluloid and cannot be changed, whatever one says about it—one cannot be funny about a play or a player without hurting somebody's feelings.

At least that is the argument that is trotted out every time a critic slates a play. The producer points out that poor little so-and-so will never act again because she was so cut up about the notice. Actually this type of notice is not nearly so dangerous as the faintly laudatory type; for, while some actors may be put off by abuse and invective, the genius whom everybody believes to be just hiding his light under the nearest bushel will not be put off so easily.

* * *

Hams' Ingratitude

The laudatory type of notice, on the other hand, is fatal; for it lulls all the ham actors into a false sense of security, from which they never recover, continuing to present one poor production after another in the firm belief that they are as good as the critics say that they are.

In the same way the average actors and producers are particularly ungrateful to the critics and to the newspapers generally. If a play is unusually bad, and consequently attacked by the critics, the producer comes along to the newspaper office complaining that the review has "killed" the play. If, on the other hand, a play which is reasonably good is hailed by the critics as a work of art, and consequently runs for several weeks, no producer ever bothers to write in and thank the newspaper critic for his part in the success: the success of the play, one is led to believe, is due entirely to the magnificence of the performance.

* * *

Dig up the Hatchets!

Up to the present the Irish theatre critics have been kind. They have not been incoherently non-committal, but they have been kind, because the Irish theatre is in a very fluid state at the present moment, and too much adverse criticism might be harmful.

After Mr. MacLiammoir's remarks the other night, the critics have every right to show their fangs, and if Mr. MacLiammoir hears bad things about himself in the near future, he must remember that it was he who started to sling the mud. To misquote Oscar Wilde, it now becomes more than a pleasure to speak one's mind; it becomes a moral duty. I hope in future that instead of reading "Mr. John Smith gave us a satisfactory interpretation of the part of Adam," we may read "Mr. John Smith, in the part of Adam, gave a lamentably incompetent performance. Really, that man should go back to his office stool."

G. H. G.

"New Life of St. Patrick"

Aodh de Blacam's Fine Book

REVIEWED BY ROIBEARD O FARACHAIN

Saint Patrick, Apostle of Ireland. By Hugh de Blacam. Milwaukee: Bruce Publishing Company. $2.25 net.

MODERN "lives" of Saint Patrick are not so numerous as to make it unnecessary for Mr. de Blacam to write the present work, when one remembers how many qualifications he has for such a task: wide reading in history, extensive and balanced knowledge of the literatures of Ireland and Europe, a quite admirable familiarity with the topography of Ireland, and literary imagination.

He has, of course, availed himself of the scanty documents which have been preserved to us from the Patrician age, and those following soon after; and, as well, of the work of the later historians, chiefly Eoin MacNeill and Father John Ryan, S.J., and of previous biographers—Lanigan, Colgan, Todd, Archbishop Healy, Oliver Gogarty, etc. Out of all these, out of the fascination (it is not too strong a word) which the marvellous Patrick has for him, and out of a hundred surmises, parallels and modern instances, he has made an extremely readable, coherent, and evocative book.

A Powerful Story

And what a powerful story it is. The man, the places, the time, the events, the writings—few as these last are—all superb. Patrick, alive and vehement, a character and a mind pungent as salt. The fifth century in Ireland, an age of sharp, yet deep, colour, of glowing minds and acute senses. Gaul, Rome, Auxerre, Armagh, Tara, Slemish, Slane, Magh Sleacht, Croagh Patrick, Lough Derg. The battles with the Druids, the overthrowing of idols, the heroic fastings and prayings, the wrestling with angels, the fiery replies to a sea of muttered slanders, the prodigious journeyings (how he and all his progeny of Irish missionary saints have had the itching foot!), the world-wide commemoration of his name and his triumph in the churches of four continents. Surely, one has but to remind readers of the very bones of the story for their imagination to kindle and their blood to grow hot.

The Irish Scene

Mr. de Blacam does more, of course. His book does not assume knowledge: it gives it. Two of the qualifications which I noted above are of great value, especially to the general reader. They are his literary imagination and his close knowledge of the Irish ground. Striking instances of the former are his reconstruction (based on Dr. Philip O'Connell's "Diocese of Kilmore") of the casting-down of the idol, Crom Cruach, and of the interview with King Laoghaire at Tara.

Here is a fragment from the former:

> "As the Bishop went aboard the boat, made of a hollowed tree-trunk, in which the pilgrims crossed the narrow lough, rowed by sweeps that three bare-bodied giants pulled, Patricius signalled to his deacons, and, mark you, in place of the loud cries from which the lake was named Guthard, or 'Loud Voice,' now called Garadice, there arose the measured Latin chant:
>
> *Quare fremuerunt gentes, et populi meditati sunt inania.*

An old, dark-skinned stock, the Masraighe, then inhabited that place and tended the monstrous gods of stone and meta. They stared through their glibs . . . What a vivid touch is that last: "They stared through their glibs."

Instances of the power he draws from his observation of places in Ireland are to be found in every chapter, remarkably in the description of Strangford Lough and Lough Derg.

As for his knowledge of Gaelic and other literatures, it enables him to deal at first hand with the magnificent stories and poems of the Fianaigheacht, in which the old, noble paganism, in the person of Oisín is confronted by Christianity, in the person of Patrick, and to find, fancifully, but picturesquely, words to fit a Druid's mouth in the writings of A.E.

Roibeard O Farachan.

Surmise and Inference

I am not scholar enough to assess the absolute value to scholarly history of this book, but it will be of great interest and value to all but scholars, even if not to them. Perhaps, their objections (if any) will be to a rather incautious use of surmise and inference. The material is scanty enough to make a copious use of "It must be . . ." "It is not unlikely . . ." "We may plausibly reason . . ." Inevitable, but perhaps they are a little too freely used here, as when the author tells us that "we may suppose that the sin committed by Patrick before he was fifteen years old was one of presumption." Why may we suppose it? His guesses, on the other hand, are often very suggestive.

"St. Patrick" is the first of a pair of volumes dealing with the three Patrons of Ireland; that dealing with SS. Brigid and Colmcille is, I understand, to follow soon. Meanwhile, I am told, "St. Patrick" is obtainable at 12/6 from Messrs. Gill, Dublin.

Montmartre and Montparnasse

The Last of the Bohemians

Artist Quarter. By Charles Douglas. London: Faber and Faber. 18/- net.

THE paintings of Amedeo Modigliani attracted fancy prices, and if his stature as an artist is to be measured by the thousand-franc note and dollar-bill, he was a success. The success, however, did not arrive till his funeral was passing from the Hôpital de la Charité to the cemetery of Père-Lachaise. That fact may have been instrumental in prolonging his life, for if funds had come to hand more readily he probably would have drunk and drugged himself to death more quickly than he did.

Charles Douglas has made Modigliani the centre-figure in his account of the Artist Quarter of Paris in the heyday of the bohemians. The tragic and sordid close of Modigliani's life, and the suicide a few days later of the last of his mistresses, lend themselves to a colourful chapter. Probably the handsome Italian Jew was as useful a connecting thread as could have been chosen. He was the acknowledged "prince of the bohemians" and the last of the dynasty, as well as the most characteristic figure of his epoch. Picasso was, and is, more famous, but he became almost respectable, appearing, rather pathetically, in a brand-new suit of overalls, artistically patched with shades of blue—a replica of the old and much-washed boiler suit he had worn in the Bateau-Lavoir, the birthplace of Cubism.

What is a Bohemian?

Nearly every writer and artist has thought at some stage of his immaturity that he was a bohemian; but there is no general agreement as to what bohemianism is. The slouch hat, beard, bow and corduroy trousers are too much the formula of the poseur to be accepted as a daring gesture of individualism. The boiler suits of Picasso and his group in their days of virtual poverty were not an expression of individuality, but a reaction against the corduroy and other marks of the artist. Modigliani's bohemianism seems to have consisted of a desperate desire for alcohol and "dope," for which he would sell his clothes and the furniture of his lodging, coupled with a talent for sketching and an ambition to be a sculptor, though his reputation exists as a painter of figures in strange and frequently distorted poses.

Possibly Modigliani's style of life entitled him to the rank of prince among bohemians; that is a matter of opinion. As a drunk man he was a nuisance, with an exhibitional trait that found expression in the removal of his clothes. A more attractive figure was the earlier king of the bohemians, Adulbert Biart de Gherardine, whose habitual costume, when Mr. Douglas saw him, was a pair of workman's velvet trousers, much patched, a coloured sweater, an old frock coat and carpet slippers. "The difference between them was that, whereas Adul, you might say, was a bohemian by profession and nothing else, Modi was first and last a painter of genius and a bohemian only by accident of circumstances and temperament."

A Parisian Pattern

However, already this review may have given a wrong impression of "Artist Quarter" by harping on Modigliani and bohemianism generally. Actually, the book is an excellent series of tales and studies of the great figures of the Quarter in, roughly, the first twenty years of the present century, of the artists and the models and their favourite resorts, of Picasso, Utrillo, Kisling, Zborowski, Max Jacob, Pascin, Aicha, Kiki, Nina Hamnett, of the Lapin a Gill, the Butte, Libion's Café de la Rotonde and the Dome. These tales and studies are not scattered and fragmentary, but are woven into a connected pattern, exciting, entertaining, tragic and daring, but smooth.

It was at the Bateau-Lavoir in the Place Ravignan that Picasso and his gang invented cubism. Picasso once presented Max Jacob with a lozenge, which he gravely maintained was the portrait of a nagging mistress. "Max was delighted with the idea, let his vivid imagination play around with it and discovered—the cube! . . . However, who really invented cubism seems to be wrapped in mystery, for apparently the whole gang had a finger in the pie." The name also is attributed to Vauxcelles, who once irritatedly declared that these artists were nothing but "Patagonian cubists."

With post-impressionism the artists went from Montmartre to Montparnasse, Montmartre being left, as T. W. Earp remarks in an appendix, "as Montparnasse is now, a prey to those who hope to lead the artist's life without being artists, which leads to curious misinterpretations and large bills for bad champagne."

Life in Canada

A Brief Historical Sketch

Canada. By Lady Tweedsmuir. London: Collins. 3/6.

LADY TWEEDSMUIR in the preface to this attractive volume directs attention to the necessity for everyone who wishes to understand a country first to study her history, and the fact that Canada's history is a very interesting study.

The two dominating factors which have produced the Canada of to-day are human courage and endurance, and the geography of that vast and marvellous land, which stretches from the maritime provinces to the Pacific coast.

It is a saga of man's adventurous spirit in the face of every kind of hardship. Though of necessity brief, the historical sketch is presented in masterly style by an accomplished writer and in true sequence since the discovery of the country to its subsequent settlement.

Personal Touches

The special charm and flavour of each of the nine Canadian provinces are vividly described, and the lives and varied occupations of the people are given with many lively personal touches which reveal the wide sympathy and understanding of the author.

Canada's vast resources and wealth in agriculture, minerals, fisheries, and the wonderful strides which she has made of late in industrial production are known to many of us, as also are the fascinating accounts of her wonderful playgrounds and national parks. But Lady Tweedsmuir records also that Canada is rapidly developing her artistic side; orchestras play to large audiences; her painters are alive to the magic of the landscape, and there are to-day many excellent writers who are depicting the Canadian scene and Canadian way of life in prose and poetry.

The Little Theatre movement sponsored by the Dominion Drama League has gone through the length and breadth of the land. Drama groups put on plays, write plays, and make their own scenery and costumes.

The book contains some striking coloured plates reproducing studies from some of the country's leading painters, and there are over thirty illustrations in black and white.

The Mysteries of Nature

An Introduction to Nature Study

The Open Book of Wild Life. By Richard Morse. London: Black. 8/6 net.

AN introduction to nature study by a well-known writer and lecturer, as Mr. D. Seth-Smith (the "Zoo Man" of the B.B.C.) says in a foreword, Mr. Morse has the gift of being able to compress a great deal into a small space.

This glimpse of a great story is comprehensive and full of lively and fascinating tales of nature's works in the animal and plant kingdoms of our islands. Written primarily with the object of encouraging the younger readers to inquire further into the mysteries of nature, the book will help many an older reader to increase the joys of country rambles by bringing him into closer contact with the wild creatures of the countryside and its wayside plants and blossoms.

Animal and Plant Life

The book is divided into two parts; in the first the reader is introduced to numerous creatures of the animal kingdom, from the tiny amoeba, visible only under the microscope, to the largest of our native mammals.

In the second part plant-life from the most primitive of its members to the noblest of its trees is presented in fascinating style. As far as possible the author has avoided the use of technical terms, but where these have been used they are explained in common language. The many links which help in the unity of all life are brought to notice as the story develops.

The descriptions in the text are supported by sixteen coloured plates and a hundred illustrations from photographs and drawings.

A Guide for Lawyers

Practice in the High Courts

Guide to the Practice in the High and Supreme Court of Eire. By Kenneth E. L. Deale, Barrister-at-Law. Dublin: Falconer, pp. 147. 15/- net.

IN the Courts of King's Bench and Chancery in Ireland a code of procedure had grown up which was highly developed, detailed and comprehensive. When the 1924 Courts of Justice Act inaugurated the present system of Courts, it was very natural that large sections of this prior code should become obsolete simultaneously with the demolition of the legal structure to which they were appendant. The demolition was, of course, only partial, and much of the old procedure was untouched by the innovations. The new framework, however, required to be clothed with the necessary procedural rules before it became fully effective, and these rules have been gradually established by successive judicial decisions since 1924.

The decisions which affect matters of practice are scattered at random among the pages of seventeen years of legal reports, and it is this comparative wilderness which Mr. Deale has set out so successfully to chart. He has produced a work of ready reference which, in addition to its convenient size, is careful, comprehensive and clear. The relevant sections of the Courts of Justice Acts are reprinted in the volume, together with the Rules of Court and an exhaustive digest of cases in which are noted all decisions touching on the modern practice.

The Guide is well indexed, and will be found indispensable by practitioners in both branches of the legal profession.

The Future of Europe

Pamphlets on the Democratic Order

The Democratic Order: a Series of Pamphlets. Edited by Francis Williams. London: Kegan Paul. 1/- net each.

THE general editor of this series starts out from the position that "this is a war of ideas: a revolutionary war fought to determine the future of European civilisation."

It is, therefore, essential that all should have a full awareness of the issues at stake and should jointly decide on the expression that the ideas should take. It is a time, he thinks, of great opportunity. So much is crashing amidst the *débris* of a worn-out civilisation that the possibilities for future rebuilding should be immense.

With these convictions the general editor, Francis Williams himself, has written the opening number in the series, "What are we Waiting For?" He contends that the time has come to broadcast a statement of democratic belief to the world. The war is accelerating the course of history and the appeal should go out in no uncertain terms to all oppressed peoples everywhere. Only when the peoples of the world can understand and evaluate the respective war aims can a satisfactory conclusion of this present war be visualised.

Military Conservatism

The other five volumes of the first batch of this series of pamphlets are specific rather than general in form. Tom Wintringham, who earned fame during the Spanish Civil War, has some harsh things to say of military conservatism in "Freedom is Our Weapon." The High Command seems of recent years to have been ostrich-like in its attitude to the world. He cites the case of a Brigade Chief of Staff fighting for the Spanish Government who is to-day only a private in the British Army and yet few men can have had greater practical experience in modern warfare.

Sir George Stapledon in "Make Fruitful the Land!" pleads for an agricultural policy attuned to peace as to war. Too long England has fostered her industries at the expense of the agricultural interest, so that to-day a large proportion of English land is unfit for cultivation with any prospects of a high crop yield.

Culture

"To Hell With Culture," a phrase borrowed from Eric Gill, is the striking title of Dr. Herbert Read's onslaught on outworn values. Democratic values are new values, he claims. Once you begin to define culture it is given a value apart from and beyond the thing itself, and the definition is only of importance in periods of decadence or of revaluation. Culture is not the possession of acquired knowledge and past virtues: it is something real, vivid, living and ever-changing.

Some of the strange anomalies of an unplanned Britain are underlined by Ritchie Calder in "Start Planning Now." Who, for instance, would have known that one London tube station is partly in four different London boroughs? Just as planning is needed in the homeland, so also does W. M. MacMillan claim it is necessary in the Colonial Empire.

In "Democratise the Empire!" he demands a positive forward policy, and suggests as a first step the election of Colonial members of Parliament to sit at Westminster.

All of these pamphlets are simple in form, provocative in thought and eminently readable. They should undoubtedly be of wide general interest.

America Faces the War

Some Pamphlets on World Affairs

America Faces the War: A Series of Pamphlets: Oxford University Press. 6d. each.

THE Oxford pamphlets on World Affairs have had a wide circulation not only in Great Britain, but also on the other side of the Atlantic Ocean. It was consequently a happy idea on the part of the Oxford University Press to make available to people on these islands opinions on contemporary events from the pens of leading American publicists. Inevitably the British pamphlets had a tendency to be regarded as propaganda; how reasonable then was it to publish similar points of view from the leading neutral and non-belligerent power left in the world to-day. The series was fittingly introduced by a reprint of four speeches by the American President: **Mr. Roosevelt Speaks**, and this has been followed up by a new batch of five booklets—all well written from the background of an intelligent, cultured and democratic civilisation.

American Affairs

Mr. Walter Millis, author of **The Faith of an American**, is best known in Europe for his severe criticism of the methods and motives of the United States in entering the first German war. In his best seller, "The Road to War," he blamed Wall Street bankers and foreign investors for the American declaration of 1917, and showed himself severely sceptical of the many appeals based on emotion issued from all sources during the last war for democracy. In this pamphlet he recants none of his former beliefs, yet presents a reasoned defence of his present faith.

Mr. Grayson Kirk was provided with an easy task in his evaluation of a cardinal plank in American foreign policy. **The Monroe Doctrine To-day** is very different to what President "Teddy" Roosevelt thought of making it, and the Franklin Roosevelt "Good Neighbour" policy is certainly closer in spirit to that of Monroe and Clay than to that of Olney or Roosevelt, senior.

To us in Ireland the Monroe Doctrine has a special significance; for it could never have been enunciated without the connivance of a great Anglo-Irish Foreign Secretary—George Canning—and the relationship it envisages between a great Power and its smaller neighbours should not be overlooked.

Conditions in Germany

Two of the remaining pamphlets are closely concerned with conditions in Germany. Dr. Hartshorne, who writes on **German Youth and the Nazi Dream of Victory**, is well known to all interested in educational problems for his previous work on **German Universities and National Socialism**, which was one of the first serious and scholarly evaluations of the modern German educational system. In **Germany Then and Now**, Dr. Alonso E. Taylor contrasts the Germany—and especially German scholarship—of the Hohenzollerns with that of Herr Hitler. In both these latter pamphlets much of permanent interest is to be found.

The final pamphlet, **Food or Freedom: The Vital Blockade**, is by the distinguished Catholic scholar, Dr. William Agar, and is an examination of what has been known as the Hoover Plan. Our own shortage of essential foodstuffs and material will make his arguments the more cogent and relevant.

All these pamphlets are eminently informative and readable, and are the more important to Irish people as giving the reactions of the most powerful neutral, at one time our closest friend.

Plans for a World Federal Union

Union Now With Britain. By Clarence K. Streit. London: Cape. 7/6.

MR. STREIT has followed up his striking work, "Union Now," which provided the impulse for many plans of World Federal Union, with another volume of even greater topical and arresting import. Since he everywhere presumes the association of Eire with his plans for federal union, this is a book which should be closely studied by every Irish politician.

The gist of Mr. Streit's plan is drawn from the conclusion that, whereas alliances can break up, unions are built on firmer foundations. Arguing from the experience of federal unions such as the United States, Canada, Australia and Switzerland, he wishes to see a similar union of all the democratic nations of the world—the United States and the British Commonwealth forming the nucleus.

In this Union representation would vary with population, and the United States would have a proportionately increased voice in the control of the Union's affairs—a situation vastly different from that at present when the Canadian national vote for 11,000,000 people is equal to the United States' for 130,000,000.

World Citizenship

In the author's opinion, although the United States must come to the rescue of the English-speaking democracies in the event of war, yet she has too little to say in the control of the events which cause wars.

It is inevitable, when gigantic world forces are released, as in the present conflict, that thoughtful men should attempt to outline some palliative for the evils of international conflict. Mr. Streit is by far the most courageous of those who plan for the future, and his work is deserving of the highest praise, and is receiving the strongest support. It is severely critical of all forms of extreme nationalism, and envisages the ultimate creation of a federal world State, in which the idea of nationality is co-equal with, or subordinate to, the idea of world citizenship.

Such an idea appeals to the thinking man, but can become the plaything of politicians, and one must only hope that the dangers with which civilisation is now faced will force all men to search diligently for a remedy. Some help in the right direction may be found in Mr. Streit's works.

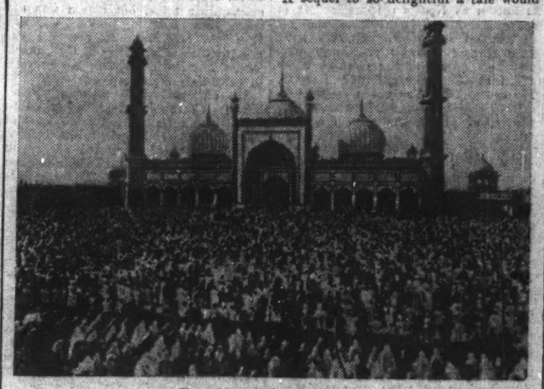

The Great Mosque, Delhi.
Reproduced from "India," by Sir Firozkhan Noon, which was reviewed last week.

Lord Lothian's Speeches

The American Speeches of Lord Lothian. London: Oxford University Press. 7/6 net.

THE death about six months ago of Sir Philip Kerr, Marquis of Lothian, robbed Britain of the most successful Ambassador to the United States that ever has held the post. During his term of office he made many speeches which did much to reconcile the American and British peoples at a time when they were passing through an extremely complex period.

Although he died before his plans were fulfilled, his management of affairs at this most difficult time always will be remembered, while his speeches will be remembered both for that reason, and for the reason that they make most interesting reading. The book contains all the speeches made by Lord Lothian at this time, a preface by Lord Halifax, and a short biographical note by Edward Grigg.

Not a book to be read in the train on holiday, certainly, but for the student of politics—or, indeed, anybody interested in Anglo-American relations—an ideal study.

Some Recent Fiction

Wolves Against the Moon. By Julia Cooley. London: Davies. 10/6 net.

THE Americans have been doing admirable work in the field of the historical novel during the last few years. Evidently the outbreak of war has not interrupted the process; for Miss Julia Cooley's "Wolves Against the Moon" is easily the best representative of the new tradition since Mr. Harvey Nichol's "North-West Passage" made its distinguished appearance. Her book, in fact, is a model of its kind. It gives a clear picture of an interesting age; it is full of incident, and, for all its extreme length, any normal reader would wish it longer.

It centres around the life of a historical figure, Joseph Bailly, French Canadian fur-trapper, and reaches its peak in the horrible years of 1812-1813, when the short war between Britain and the United States was responsible for as much blood-thirsty work as the War of Independence itself. And Miss Cooley does not lay on her horrors lightly. But the best part of her book lies in her portrayal of the charming, easy-going French civilisation, as it yields before the hard, calculating efficiency of the newer type of "American." It is not difficult to see where the author's sympathies lie.

One dare not appeal for a sequel. A sequel to so delightful a tale would almost certainly be a disappointment. But one is at liberty to hope that Miss Cooley will not desert this field of writing in which she so clearly demonstrates her genius.

"Walk Into My Parlour." By Margaret Lane. London: William Heinemann, Ltd. 9/6.

In "Walk Into My Parlour" Miss Lane has followed up the promise of her earlier books with one of the best novels for many months. She has won half the battle of the novelist by choosing an unusual and controversial theme which lends her book freshness and originality.

Her story starts in 1901 with eleven-year-old Emma Shardiloe looking for a way to outshine her beautiful and talented elder sister. Slowly she develops her "strange" powers until she is acclaimed by her circle of friends as a medium.

Following Emma the book moves from suburban London to the West of Ireland, from the Victorian music halls to the mysteries of the *seance* room; from happy marriage to the criminal courts, and the clairvoyante's parlour in a dark backstreet. Throughout its absorbing length Miss Lane never fails in her ability to create living and individual characters and unaffected, natural dialogue.

This is a novel that will command your attention and enjoyment.

The Goldfish Bowl. By David Wehl. Cassell. 8/6 net.

This is a slight, but a well-meaning story: somewhat of the pattern that finds favour as a magazine serial, amiable but ingenuous.

The chief character, Henry Pollitt, is the adopted nephew of old Mr. Petty, a respectable draper in Camden Town, whose business he takes over. He falls romantically in love with a charming assistant, Mary, marries her, launches out into a new line of business, selling furniture on the hire-purchase system, and after a very close shave of ruin through what reads like excessive gullibility, is lucky enough to find a Scotaman who provides the necessary ballast for his eventual success. He has previously fought in the war 1914-18.

Whether his premises (material and philosophical) are in ruins by the time this gets into print the reader may surmise; but when the story ends, nothing very dire has happened in London as yet. There was a suggestion that as a rich man Henry might lose his Mary, but in the romantic tradition things do not happen like that: we never took it seriously, for the sleuthy reason that the other woman in the book has in Henry no interest other than a chastely business one.

Mr. Wehl has made one of his characters ante-date, the adjective "lousy." This term as slang was not in use prior to 1930, and even after that it took some time to gravitate beyond the gilded young circle in which it originated.

PUBLICATIONS RECEIVED

BOOKS FOR CHILDREN.

Biggles Sees It Through. By Captain W. E. Johns. London: Oxford. 4/- net.
Biggles Defies the Swastika. By Captain W. E. Johns. London: Oxford. 4/- net.
Bulgy. By Enid Marx. London: Oxford. 2/6 net.

MISCELLANEOUS.

Programme for Agriculture. Edited by Brian Vesey-Fitzgerald. London: Joseph. 10/6 net.
A Book of Common Insects. By Edmund Sandars. London: Oxford. 1/6 net.
Herbs for Daily Use. By Mary Thorne Quelch.
Salar the Salmon. By Henry Williamson. London: Faber and Faber. 3/6 net.
Harvest by Lamplight. By A. G. Street. London: Faber and Faber. 3/6 net.
The Flower Show Match. By Siegfried Sassoon. London: Faber and Faber. 3/6 net.
To Perish Never. By A. S. Tuberville. London: Faber and Faber. 3/6 net.
English Diaries. By James Aitken. London: Pelican. 6d. net.
Decision. By Lionel Curtis. London: Oxford. 1/- net.
The Catholic Church and International Order. By A. C. F. Beales. London: Penguin. 6d. net.
I Like the Life I Lived. By Eveleigh Nash. London: Murray. 9/- net.
Man, Microbe and Malady. By Dr. John Drew. Pelican Books. 6d. net.
British Scientists of the Nineteenth Century. By J. G. Crowther. Pelican Books. 6d. net.
Vases des Fleurs. By Sacheverell Sitwell. London: Faber and Faber. 5/- net.
Spiritualism. By Shaw Desmond. London: Londoe and Fisher. 3/- net.
Points of View. By T. S. Eliot. London: Faber and Faber. 3/6 net.
The North Star and Other Poems. By Laurence Binyon. London: Macmillan. 4/- net.
Bonington. By the Hon. Andrew Shirley. London: Kegan Paul. 31/6 net.
Reynolds. By Ellis K. Waterhouse. London: Kegan Paul. 42/- net.

BOOKS ABOUT THE WAR.

Escape from France. By "Claire." London: Hale. 2/6 net.
New Homes. By J. T. Murphy. London: The Bodley Head. 15/- net.
First Aid in Air Raids. By D. S. Merrick Winn and H. Hunt. London: Faber and Faber. 6d. net.
Women and Children Last. By Hilde Marchant. London: Gollancz. 6/- net.
Women Fall In. By Edith Summerskill. London: Hutchinson. 6d. net.
A French Soldier Speaks. By Helen Wadell. London: Constable. 4/6 net.
Britain Must Rebuild. By Frank Pick. London: Kegan Paul. 1/- net.
All Saw is Divided. Anonymous. London: Gollancz. 3/6 net.
War Aims Unlimited. By A. A. Milne. London: Methuen. 1/- net.
The Aeroplane of To-morrow. By Noel Pemberton-Billing. London: Hale. 12/6 net.
Fighting Padre. By J. L. Findlay, D.S.O. London: Skeffington. 5/- net.
The Old Sixtieth. By Wolmer White. London: Hutchinson. 1/- net.
Lioness of the Seas. By George H. Johnston. London: Gollancz. 10/6 net.

Household Hints

Plain Fruit Growing for Small Families. By George L. Whitehead. More Kitchen Front Recipes. By Ambrose Heath. Both published by A. and C. Black. 2/6 each.

MESSRS. Black have projected a series of inexpensive books of permanent instructional value, to be planned and written by experts.

Plain Fruit Growing is a useful compendium for the small holder. The section apples alone gives advice about varieties, planting, pruning, root pruning, feeding—to mention the most important sections—and finally diseases, with some useful hints on spraying. The garden-owner who does not spray is as criminal as the farmer who lets his thistles grow; and not all beginners realise that lime sulphur should never be used in a copper receptable, for chemical reasons. Pears, plums, cherries, outdoor peaches and nectarines may be beyond the scope of the suburban dweller in terms of space; but one or more varieties of soft fruits will be fitted into most of our gardens now, and Mr. Whitehead deals justly with all.

More Kitchen Front Recipes will be welcomed by the housewife, even in Eire, where meat is still plentiful. Although many of the recipes are for vegetables, there is an interesting variety of Danish beef stew. Vegetable soups will appeal to those who have new tillage. There is a section on salads, with varients of the classic "French dressing," and another on "sandwiches," including a good formula—finely-chopped egg mixed with chutney.

A useful primer at a moderate price.

For Garden and Kitchen

WICKLOW IS AFTER THE FRAUGHANS

"GOLD RUSH" AMONG THE MOUNTAINS

By Our Special Correspondent.

FRAUGHANS, at 14s. to 16s. a stone, have caused something approaching a gold "rush" in the hilly districts of some of the counties of Eire. Thousands of people spend from 12 to 14 hours a day among the hills picking the fruit, and in the evening they carry full buckets, cans and baskets down to the road, where the "fraughan man" measures them into punnets, and pays cash on the nail. Many of the pickers are earning nearly £3 a day, the price of more than four stone of fruit. The fraughans are exported to England, where they are used to supplement the shortage of certain chemicals.

"FRAUGHAN" is the Irish name for Vaccinium Myrtillus, a fruit which is allied to the Cranberry. It is variously called Bilberry, Whortleberry, or Blaeberry, and is much used for the production of dyestuffs. Fraughans are important to the sportsman inasmuch as they provide a large part of the diet of game birds, notably grouse, when not picked.

HUNDREDS AT WORK

I had first-hand experience of this gold rush recently in County Wicklow, in the Glenmalure district, where hundreds of people are picking fraughans every day. I was walking down the Glenmalure road, at about 6 a.m., when I met a man, with a bucket—a black bucket—on his bicycle. I thought he was going milking, although the bucket did not look exactly like the ideal shining milk-pail. Farther on I met two more men with similar buckets, then a couple of young fellows carrying girls on the cross-bars of their bicycles—all with black buckets.

At that time I did not know about the fraughans, and when I met a man on foot I asked him about the buckets. He told me about the fraughans then, and admitted that but for the stiffness of ageing limbs he would be among the rocks and bushes on the hill-top that day, too. The quick money fever had gripped people of all ages, and considering that the fraughan harvest will probably last until the end of August one can imagine what money will be distributed in the district before the fruit goes.

20/- A DAY AND MORE

I spent that night with friends not far from Glenmalure, and there I learned of the effect the fraughan harvest was having on local work. As the price paid for the fruit soared to sevenpence, ninepence, elevenpence a pound, and young boys and girls were coming home each evening with up to £1 earned in the day, the young men on the farms and bogs decided that they were at the wrong business. On a county council bog not far from Glenmalure 56 men were employed at wages from 32s. per week (more than they would get as agricultural labourers); last week the number had dwindled to 6—the rest were "after the fraughans," as they said locally. Unsaved hay on many farms shows the absence of the farm workers, and where it has been saved the cocks are left in the fields. Farmers themselves have gone after the fraughans, though this has not happened in many cases.

TWO HANDS

I went out one day among the pickers. I climbed up the steep slope of one of the mountains beside Glenmalure, and had decided that I was in the wrong place when one of the pickers appeared on the top of one of the huge rocks with which the mountainside is strewn. The nearest of the pickers were a few yards in front of me, but so thick and high were the fraughan bushes and rocks that they were invisible to me, although I could hear them. They were hard at work; with fingers blackened by the juice of the fruit they were filling all kinds of receptacles with varying speeds.

One man had his bucket suspended around his neck, and was picking with both hands at an unbelievable rate. While one of the pickers rested I chatted with him about this prodigy. "I don't know how he does it," he said. "I can earn about 25s. a day, but that fellow doubles that. He must swear the berries off the bushes." Sure enough, when I looked closer the man's lips were moving.

Among bushes and rocks higher than a tall man the pickers laboured all day in a broiling sun, and when the light began to fail they trooped down the mountainside to the road, where they waited for the buyer. Shortly afterwards he appeared, a cloud of dust rolling up with his little lorry. They crowded round him, and he took their cans, measured the contents into punnets, paid each picker in cash, climbed back into his machine, and disappeared in a bigger cloud of dust. The pickers moved off as they received their cash, and the long stream of them could be seen as far as the road was visible, on bicycles, in donkey carts, traps and farm carts. Whistling and singing they went home, the cyclists hurtling down the hills, the carts ambling contentedly along.

GOLD

That evening I met a fraughan-picker, whose stained fingers matched the colour of his drink, and he was laughing over this thing that had stirred up the quiet countryside. "They were tearing lumps out of these hills looking for gold a few years back," he said, "not knowing that the real gold was growing above ground. It's a quare old war."

Fraughans ordinarily are not much valued by the country people, although in many districts they are preserved or eaten fresh. Threepence a pound can be obtained in ordinary years for the fruit. The latest reports show that the price of the fraughans has dropped somewhat, probably due to the large number of pickers.

It is expected that other wild fruits will provide a source of income to the country people as they come to ripeness—blackberries, sloes and crab apples principally. Haws are also harvested in many parts for nurseries which grow hawthorn seedlings for hedgerow planting, but whether the war will affect this market is not certain.

Dandelion is also being widely harvested, and sold to producers of tea and coffee substitutes. In County Dublin scores of city people are spending the fine days among the fields gathering the plants.

Please do not disturb Lilly, the tigress, feeding at the Royal Zoological Society's Gardens.

GOSS SENTENCED TO BE SHOT

Found Guilty by Military Court

SENTENCE of death was passed yesterday on Richard Goss, a 26 years old shoe machinist, of Dundalk, and a training officer in an illegal organisation, after he had been convicted by the Military Court, at the end of a four-day trial, of shooting at a police superintendent, detective-sergeant, detective-officer, Army lieutenant and a private, with intent to resist arrest and effect his escape.

During the course of the trial Goss was identified as a man who took part in the bank robberies at Oldcastle and Castlepollard in May and June of this year; it was for these crimes that the police went to arrest him at a farmhouse at Oghill, Co. Longford, on July 18th. During a gun-battle which followed the arrival of the police and military, Lieutenant Brendan Houlihan and Private Gerard Kelly were wounded.

Goss was sentenced to be shot, after the Court had spent just over fifteen minutes considering its verdict. The President ordered that a record of the Court's proceedings be transmitted to the Government, and that, should the Government decline to remit or commute the sentence, such decision shall be conveyed to the Adjutant-General, who shall, as soon as may be, give all necessary directions for the execution of the sentence, and such directions shall be complied with not later than forty-eight hours after they have been given.

When the Court had left the bench, Goss called the police superintendent—one of the men whom he had been convicted of firing at—to the dock, and shook hands with him.

A Dundalk youth, Joseph O'Callaghan, who was on trial with Goss on the same charges, was acquitted by the Court on Thursday, when it granted a direction sought by defence counsel.

CLOSING SPEECHES

When closing the case for the defence, Mr. Sean MacBride (instructed by Mr. Con Lehane) asked for an acquittal, and said that if Goss fired his intention was not one of resisting arrest, but of self-preservation. He did not shoot at the superintendent, the detective sergeant or the detective officer named in the first two charges. None of the bullets alleged to have been fired by Goss at them was produced, although they were standing before a wall. If there were no bullet marks on the wall, it was clear that Goss had fired over their heads. Lieutenant Brendan Houlihan did not identify Goss as the man who fired at him, and there was no evidence to support the charge of firing at Private Gerard Kelly—the bullet which wounded him was not identified as having been fired from Goss's revolver, although the firearms expert testified that Goss's gun imparted very definite characteristics to a bullet.

The members of the police and military did not know each other. Would it have been a police officer's bullet that wounded Lieutenant Houlihan, or a bullet from the rifles of the soldiers who were firing at Goss?

When replying for the State, Mr. G. D. Murnaghan (who appeared with Mr. R. MacLoughlin, K.C., instructed by Mr. J. A. Geary, Chief State Solicitor's Office) said that Goss's intention was undoubtedly to escape, and it was he who "swopped" shots with Lieutenant Houlihan after firing at the police. Nobody, apart from Goss, had a Smith and Wesson revolver—and it was a bullet from a Smith and Wesson revolver that was removed from Private Kelly.

AEROPLANE TRIP ON 103RD BIRTHDAY

From Our Correspondent.

OMAGH, Friday.

The death is announced from Edmonton, Alberta, Canada, of Joseph Haire, a native of Co. Armagh, who celebrated his 105th birthday last St. Patrick's Day. Mr. Haire emigrated to Canada in a sailing vessel in 1862. For some time he resided in Ontario, and on his marriage, in 1871, he moved to Manitoba. He fought with the Canadian Volunteer forces against the Fenian raids 71 years ago. In 1902, three years before Alberta became a province, Mr. Haire settled in Stony Plain district, where he lived a life of stern toil for several years before changing to Edmonton. He remained physically active almost to the end, and celebrated his 103rd birthday with an aeroplane trip, which he greatly enjoyed.

On 2nd June, 1939, he was presented to the King and Queen of England during their visit to Canada. He is survived by four sons, four married daughters, 37 grandchildren, and 35 great-grandchildren.

JAPAN AND INDO-CHINA

THE FRENCH ATTITUDE

From Our Military Correspondent.

IT appears permissible to suggest that Japan fought the Chinese war along wrong lines. Underestimating Chinese capacity for resistance, the Japanese made the war a military affair—invading China on the biggest possible scale. Indeed, Japan put into China far more than twice the numbers she employed against Russia in 1904-5. Despite this, the war has lasted over four years, and China is "still going strong." As for Japan, there have latterly been signs of disillusionment, if not exactly tiring. Had Japan, in the first instance, employed her Army a good deal less—and her Navy correspondingly more—she would have been just as far forward in China as she is. And she would have been so as far less cost in men, material and money—holding in hand the while important strategic reserves.

PACT WITH FRANCE

It has chanced, however, that the course of the present war has presented Japan with an opening to retrace her steps with some fair prospect of success. At the present time France finds herself unable to defend Indo-China—if, that is to say, it should be seriously threatened. She has, accordingly, agreed that Japan should occupy the country, militarily, "for the duration." In this connection it should be noted that the latest agreement simply extends to the south of the colony a condition of affairs that has existed in the Northern provinces for the best part of a year—since September, 1940, to be exact. So much comment has been made about the new departure that it is necessary to emphasise this point.

Having regard to its enormous wealth—as well as to its interesting and attractive civilisation—it is curious how indifferent the French have been towards Indo-China. Apart from such as had personal ties of some sort with the country, one never met a Frenchman who had any interest in it. The attitude is visible even in the works of Admiral Castex, "the French Mahan."

AMERICAN VIEW

It is a strange attitude in face of a contemporary—and official—American pronouncement on the operations which clinched French ownership of the region:

"The successful campaign of the French Commander-in-Chief, the late Admiral Courbet, has secured for him a distinguished place in naval history. Since the close of our civil war, in 1865, no naval commander has conducted operations of such magnitude as those which were carried out in China under his direction and command. His constant devotion to duty, his many seamanlike qualities of the highest order, and his rare ability to command, must excite the admiration of naval officers, and entitle his methods to the attentive study of the military profession at large." There have been—and not to-day nor yesterday—many signs that the Japanese, at least, have given the "attentive study" in question.

At the moment we shall examine only the offensive value of Indo-China to Japan, because there is no indication that the A. B. C. D. Powers have any intention at the moment of direct military action of an offensive character. Let us see just what possessions of each might conceivably be threatened. But first, in a general way, it may be accepted that no Power of modern times—not even Britain—has had such varied and extensive practice as Japan in the matter of amphibious warfare.

Considering America first, it cannot be said that occupation of Indo-China constitutes any additional threat to the Philippines. Canton and Hai-nan were already distinctly more dangerous.

IN SINGAPORE

In the case of Britain, there can be no question but that Japan has secured a first-rate flanking position along the 1,430-mile passage from Singapore to Hong Kong. On the other hand, to talk about "a menace to Singapore" is rubbish. Singapore is, perhaps, the strongest naval fortress in the world, and half a year ago there were said to be in and around it as many as 100,000 troops. Reinforcements can be brought from India or Australia quicker than the Japanese could reinforce from China, let alone from Japan.

As regards China, the latest move is, as we have seen, rather a relief than the reverse to that hard-pressed country. Even if it slows-up the delivery of arms, it is likely to reduce the need for them to a proportionate extent. In passing, we may say much the same of Russia.

BORNEO OILFIELDS

Coming to the Dutch East Indies, it is certainly the case that Japan is now physically very much nearer to Borneo, the oil-bearing island, *par excellence*. But it is only to the wrong side of Borneo: the oil ports of Balik Papan and Tarakan are on the other side—respectively on the Strait of Makassar and the Celebes Sea. Anyway, Borneo is about the size of Turkey, so that its over-running could not be done very quickly—certainly not before one or other, or both, of Holland's major naval Allies could intervene.

Are we, then, to take it that Japan's action is of no consequence at all, as far as the general conduct of the war is concerned? To do so would be a very serious error. Japan is valuable to her Axis partners, because—planted in Indo-China—she will from now on pin down very considerable British forces of every kind—military, naval, aerial. This condition of affairs must, inevitably, continue as long as the war continues. British commitments in the Far East may conceivably increase as times goes on: they will certainly not diminish. The other Allies—including America under that head for the special case—are not so much affected. They could scarcely have diverted any part of their effort elsewhere, even if Japan had never taken the action she did.

PACIFIC ROUTE

A summary picture of the defence of the Dutch East Indies will here not be out of place. And, first of all, we must not make the mistake of considering these an island group like the Dodekanese, nor even the Greater Antilles. We must realise that they stretch as far as from the Fastnet to Chesapeake Bay! And every route from the Indian to the Pacific Ocean passes through them—by very narrow channels, mainly. This fact, naturally, facilitates observation and blockade by mining.

The richest island is Java, south of Borneo, and forming, roughly, the middle link in the chain. Java contains Batavia, the capital, and Soerabaya, a good naval base. Most of the army assigned to the defence of the colonies as a whole is concentrated in this island; and both Batavia and Soerabaya are fairly well fortified. Outside of Java the only important garrisons or defences are at the two oil-ports in Borneo, already mentioned. These would be sufficient to at least ensure the thorough demolition of the oil and harbour equipment, in the event of prolonged defence proving impracticable.

NETHERLANDS NAVY

Even in peace time the great bulk of the Netherlands Navy was permanently on this station. There has always been a strong aviation as well. At the present time the ships in these waters are stated to be—of modern vessels—three light cruisers, seven large destroyers, 15 submarines. In addition, there are numerous mtbs., sloops, mine-layers and sweepers, besides patrol craft for harbour and inshore work. Both crews and material are of the standard accepted as traditional for Dutch men-of-war. The naval aviation is in keeping; and, altogether, the small but well-balanced fleet is capable of proving a most important auxiliary force.

BLACK MAGIC

goes into honourable retirement

THE high standard of quality implied by the name "Black Magic Chocolates" has always been jealously preserved.

Now that the shortage of ingredients makes it impossible to produce "Black Magic" just as you always knew it, there are to be no half measures: "Black Magic" will no longer be made until after the war. There will be no second-rate "Black Magic"—ever.

The brighter side of this picture, however, is that Rowntree's are introducing a new Assortment called "Trellis"—an Assortment just as varied and interesting as it can possibly be made. This Assortment is pure and wholesome and full of concentrated energy. A box of "Trellis," in fact, is a box of good food.

TRELLIS

makes its bow

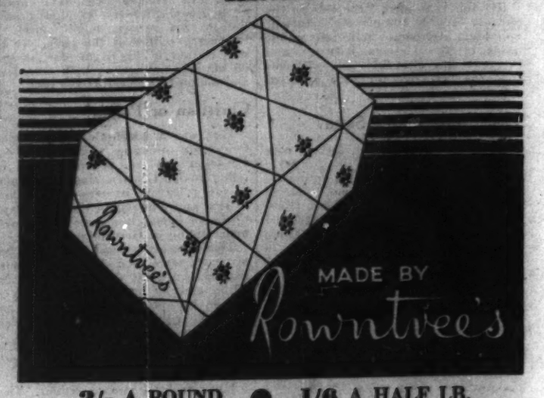

3/- A POUND ● 1/6 A HALF LB.

COUNCIL NEEDS CLEAN-UP

DEPUTY BELTON'S OPINION

"ALTHOUGH I stand for democratic control, I am satisfied that it is in the best interests of Dublin County Council to put in a man to clean it up," said Mr. P. Belton, T.D., at the end of his evidence at yesterday's sitting of the sworn inquiry held by Mr. James MacLysaght, Local Government Inspector, into the affairs of the Dublin County Council.

Resuming his evidence, Mr. L. O'Carroll, rate collector, said one ratepayer (Mr. J. K. Bergin) owed £559. The Board of Health were negotiating to purchase portion of his land, but the arrears were now more than the purchase price.

In reply to Mr. McKeever, witness said that he had repeatedly sent to the Council lists of people against whom steps should be taken to collect outstanding rates, but action was not taken until after long periods, and was then not sufficient. It was the expressed wish of members of the Council that rate collectors should not proceed to collect on their own warrants.

He admitted that a man named Thomas Curran had been brought into the District Court, Kilmainham, and a decree obtained against him for the second moiety of rates and £3 arrears of the first moiety at a time when members of the Council themselves owed rates for two years.

LAW AGENTS' INSTRUCTIONS

Mr. P. Fitzgerald, a member of the Council, said that the Council had given directions to the Law Agent to obtain decrees against all defaulters, but they qualified that by directing that decrees should be executed only against people who the Law Agent or rate collectors were convinced could pay.

Cross-examined by Mr. Casey, he admitted that he held a low attendance record at Council meetings. The reasons were a three months' illness last year and that he was also engaged with L.S.F. work. He had to take part of his annual leave to attend Council meetings. He did not attend the meeting at which the late secretary was granted a pension, because he felt he should not vote in favour of giving him a pension.

DISAPPEARING CATTLE

Mr. P. J. Griffin, rate collector in Balrothery area, No. 1, said that he was a nephew of the late secretary. His area was the second largest in the county and was too big for one collector. He had made every effort to collect the rates and arrears. He said that he had not proceeded against the Ennis family because he knew the circumstances of the family and that they would pay, but were not able to do so.

In reply to the Inspector, Mr. Griffin said that he had seen cattle on some lands before the bailiffs went in, and saw them there afterwards, yet in those cases the Sheriff had returned "no goods."

Inspector—The inference is that the cattle were conveniently removed?—Possibly.

Mr. J. J. Murphy said he had resigned his post as rate collector on account of ill-health. He had to undergo a series of operations and hospital treatment. He was never obstructed in collecting rates by members of the Council or by his brother, the late secretary. There were organisations in North County Dublin which did not help the collection of rates. When he started collecting in 1928 about 33½ per cent. of his warrant came in by post. In 1939 only about 3½ per cent came in by post. Owing to the economic war, etc., it was harder to collect rates now.

In reply to Mr. C. Casey, he admitted that he had never seized any cattle under his own warrant, because he regarded it as a dangerous procedure, financially as well as physically.

"BLIND EYE ON ARREARS"

Mr. C. Casey then called Mr. P. Belton, T.D., who said that he was a member of the County Council for the past 16 years and had been chairman from 1934 to 1938. He had been present at meetings when rates were discussed. At one time he had objected to striking rates owing to the conditions existing at the time. He was glad he did it, and would do the same again in the same circumstances. In the years 1934-38 arrears were going up and that could be blamed on the fact that farm produce was practically unsaleable. He believed that there was irresponsibility in the Council and extravagance. The Council had to provide a standard of services beyond its capacity. A blind eye was turned on the arrears and those who could were made to pay double. To his knowledge there was not any "No rates" campaign in the county.

The defaulters had been brought before the Council on several occasions and arrangements about payment had been come to.

Mr. Belton said that both Griffin and Murphy had been before the County Council or a number of occasions. The Council heard their explanation and knew that it was correct. The farmers had the stuff, but could not cash it.

TRIBUTE TO FORMER SECRETARY

Mr. Belton paid a tribute to Mr. P. J. Murphy, the late secretary of the Council. He regarded him as a most efficient officer and he (Mr. Belton) would not have agreed to granting him a pension if one penny had gone wrong. He would include Mr. Murphy among the first six public officials in this country.

Mr. Belton said that although he stood for democratic control, he was satisfied that in the best interests of County Dublin it would be better to put in a man to clean it up.

At the close of Mr. Belton's evidence, Mr. P. McGillican (instructed by Mr. Gors Grimes), for the Dublin Ratepayers' Association, said that they wanted Mr. P. J. Murphy, late secretary, to be called.

Mr. P. J. Roe, K.C. (instructed by Mr. J. Fagan), who appeared for Mr. Murphy, said that since this inquiry started the various parties had been attempting to formulate a charge against Mr. Murphy and had made charges by innuendo. The circumstances were that Mr. Murphy had been invalided after carrying on since 1934 under very great difficulty. His affliction got worse and there was no doubt that when he retired he was severely afflicted. He had been away from his office and his books, and there was nothing touching on this inquiry on which he could give useful evidence that was not in these documents. All the matters in the auditor's report had

(Continued in Next Column.)

(Continued from Previous Column.)

been before the Minister and fully investigated by him and a conclusion favourable to Mr. Murphy was arrived at. His suspension was lifted and subsequently he was allowed to resign and a pension was granted to him.

COUNSEL'S ADVICE

In the circumstances he (Mr. Roe) had advised Mr. Murphy, in reply to any question that sought to reopen those investigations, to say "I refuse to answer."

Mr. Costello, K.C., for the County Council, supported Mr. Roe's attitude. The inquiry, he said, was concerned with whether the Council had performed its duties properly and the granting of the pension to Mr. Murphy was mandatory on the Council. The Minister had confirmed the granting of it, thus ratifying their action.

Mr. P. McGilligan said that the auditor's report drew attention to what were called "irregularities." They had been told these were investigated, but they were not told by whom. They wanted to examine Mr. Murphy on certain of these matters.

The Inspector said that, in the first place, he had no intention of calling Mr. Murphy. In the second place, when the Minister removed his suspension Mr. Murphy had the perfect right to resume his office. He (Mr. MacLysaght) was not [illegible] to allow a witness to answer any question that might incriminate him; and thirdly, he would not allow any question to be put to him on the auditor's report. Mr. Murphy was not called.

Mr. J. Corr, member of the Council, denied a statement of a rate collector, that the Council had interfered with the collection of rates.

The inquiry into the affairs of the County Council was concluded. It was agreed that Mr. P. J. Fogarty, T.D., would give evidence when they were dealing with the affairs of the Dublin Board of Health on Tuesday next.

The legal appearances were:—Mr. J. Costello, K.C. (instructed by Mr. T. Early, Law Agent) for the Dublin County Council; Mr. P. J. Roe, K.C. (instructed by Mr. Jas. Fagan) for Mr. P. J. Murphy, late Secretary to the County Council; Mr. E. J. Kelly (instructed by Mr. E. J. Kenny) for the Dun Laoghaire Borough Corporation; Mr. C. Casey (instructed by Mr. T. K. McKeever) for Clonsilla Ratepayers' Association; Mr. P. McGilligan, T.D. (instructed by Mr. Gore Grimes) for Co. Dublin Ratepayers' Association, and Mr. N. O'Brien Fitzgerald (instructed by Mr. Dixon) for the Dun Laoghaire Ratepayers' Association.

FlyDED Derris Liquid KILLS MOST GARDEN PESTS

Green Fly, Black Fly, Slugs, etc.

*Fly*Ded Derris Dust adheres to plants; not easily washed away by rain nor blown off by wind.

*Fly*Ded Derris Liquid gives effective, uniform distribution, gets where insects breed, does not clog sprayer.

*Fly*Ded

Derris Dust or Derris Liquid Kills Quicker, Goes Further.

Foremost brand of the WORLD'S MOST USED INSECTICIDES.

Dust: ¼ lb., 10d.; ½ lb., 1/6; 1 lb., 2/4.

Liquid: 9d. bottle makes 2 gallons. 2/- bottle makes 5 gallons.

SPRAY CHART FREE.

From Good-Class Seedsmen, Hardware Stores and Chemists.

MIDWAY

CHEMICAL CO. (EIRE), LTD., ST. ANTHONY'S PLACE, DUBLIN. Associated with Midway Chemical Co., London. Successors to Midway Chemical Co., Chicago.

Payne

An Announcement

In spite of the many difficulties in obtaining supplies for the manufacture of biscuits

W. & R. JACOB & CO. LTD.

have pleasure in introducing two new varieties which contain no wheaten flour:—

AVENA . . . . . 1/3 Per lb.

BUTTERMEAL . . 1/5 Per lb.

AVENA an attractive biscuit for general use and suitable for eating with cheese.

BUTTERMEAL a rich sweet biscuit delicately flavoured.

JACOB'S BISCUITS

PROVISIONS FOR REFERENDUM

EFFECT OF NEW BILL

Regulations and machinery for the taking of a referendum are provided in the Referendum Bill, 1941, the text of which was issued last evening. The bill provides for the holding of a Constitutional Referendum and an ordinary referendum. In the first case, when a bill containing a proposal for amendment of the Constitution shall have been passed, or deemed to have been passed, by both Houses of the Oireachtas, if the Government determines such proposal shall be submitted to the decision of the people, a referendum will be held. In the other case an ordinary referendum will be held, when the President, in accordance with Article 27 of the Constitution, informs the Taoiseach that he has decided that a bill to which that Article applies contains a proposal of such national importance that the will of the people thereon ought to be ascertained.

Within one week of the Government's decision the Minister shall appoint, by order, a day for taking the referendum, not less than thirty days, and not more than ninety days, later.

Polling will take place on the same lines as for a Dail election, the voters being those voters who are on the Dail register. Polling shall be on one day only throughout the State, and the constituencies will be as for Dail elections. Voting will be by ballot. The Returning Officer will be the local returning officer for the constituency, and it will be his duty to make all the necessary arrangements for the election. The Act provides for the appointment of a Referendum Returning Officer by the Minister. When the Referendum Returning Officer has received all the returns he will announce the result provisionally.

Provision is made for the taking of an appeal to the High Court questioning the validity of the Provisional Referendum on the grounds of corrupt practice, or on the ground of error or misconduct (whether by act or omission) on the part of the Local Returning Officer, or on the part of the Referendum Returning Officer. Petitions will be heard by three Judges of the High Court, and the Court may make an order that the referendum be taken again in any constituency.

IRISH NEWS IN BRIEF

Belfast Water Official.—Mr. W. J. Quinn, secretary to the Belfast City and District Water Commissioners, will retire from office on October 31.

* * *

Newry Cadet Lost.—Mr. David McConnell, Bridge street, Newry, has received official intimation that his son, Robert Charles (Bertie), a cadet in the Merchant Navy, has been lost.

* * *

Soldier's Death.—At an inquest yesterday in St. Bricin's Hospital, Dublin, on Sergeant James Mulhall (37), a verdict was returned that he died from cardiac failure, acute pulmonary œdema, and congestion of the lungs, the result of blast caused by the ignition of vapourised ether during an operation.

* * *

Stationmaster Retires.—Mr. Robert Moore has retired from the position of stationmaster at Dundalk Junction after fifty-one years' service with the Great Northern Railway Company. Before his appointment to Dundalk, where he was stationed for 14 years, Mr. Moore served at Culloville, Scarva, Warrenpoint, Goraghwood, and Dungannon.

* * *

Gift of Irish Linen.—On Thursday, at Newtownards, Lady Mairi Keppel, youngest daughter of the Marquis and Marchioness of Londonderry, was presented with a beautiful selection of Ulster linen—each article being embroidered with her Christian name—to mark the occasion of her marriage to the Hon. Derek Keppel.

BALLSBRIDGE THREE DAYS' ATTRACTIONS

The Royal Dublin Society states that a representative entry is assured for the jumping competitions which are to be held at Ballsbridge on Thursday, Friday and Saturday next. Intending competitors who have not already applied for prize schedule and entry forms are advised to do so without delay. Other attractions will include a flower show staged by the Royal Horticultural Society of Ireland; a homespun display arranged by the Irish Homespun Society; an art exhibition; gymkhana; trained horse displays; classes for ponies and traps, and musical programmes by a ladies' orchestra. The flower show, homespun exhibition and art display will be open each day at 2 p.m.

L.S.F. PATROL MEMBER COMPLIMENTED

At Dundrum yesterday Arthur J. Clarke, The Gardens, Milltown, Co. Dublin, and James J. Darcy, Milltown, were each sentenced to 14 days' imprisonment on a charge of having been on the property of John Hanlon, Clonskeagh, for the purpose of committing a felony.

The men were caught by Patrick Clarke, a member of the L.S.F., who was going out on patrol when he stopped them. It was stated that both men had been convicted twice before.

District Justice Reddin complimented Mr. Clarke, and said he hoped that the Garda authorities would bring his action to the notice of the District Leader.

SHORTHAND-TYPISTS & TYPISTS. Next Exam., Sept., 1941. Classes now working. 10 Successes, Sept., 1940.—SKERRY'S COLLEGE, Dublin.—(Advt.)

It's a real TONIC —Doctors recommend it MOUNTJOY Nourishing STOUT

CRUISKEEN LAWN

By MYLES NA gCOPALEEN

Cuir bhíodh agus ábhar-tógtháine do thuinicin na héireann, cá rúil agam, go bhfuil Comhaireach oibreáine .i.

Marshal Tim O'Shenko

i bpeirsil cúrtaí cneáca agus cnuádrmacca ra Rúir.

Maíodh le Seosamh Mac Scailín, cuireap a cuairipc i mbliaghlann an craosaipc Ui Duimnín. Séapó fuair mé ná—

"Scailín, a small stallion."

Ni beag ran, dan ndóig. Map dubaipc an opeancaro nuair bhaic pé mac an eilipinc.

Cé'n Saeóilg an Marshal Tim O'Shenko? An Maighréad Tadg Ó Seancó, dan ndóig.

béal-oideas.

Seo clop rcéal beag ghinn a fuair mé ó peanduine i gCoinca Donca. Léig amac ór ápo é i tácaip do thacapa mhóine agus bpéidin go bruigró cú buidéacap uaicí.

Táinic fear uapal agus a bean ón ocuaic an cuairo go dci an Cácain mhór. Cuaió piad ipteac i bphoinneac ina paid gac ni go daon. Di gneim dró aimáin an an Sclán a Cailleann go mór le ocpar na mná—"Chicken's Breast." D'ophuigeadan aracon an beag-bluire rin.

Nuair a fuair an fear uapal a bille, ir an eigin nán cuic pé ar a fearann (nó ar a furóe) nuair cuig pé pónc iomlán imdolca i leic an dá Sicimp Déarcr. Slaod pé an an bpeapcalaí agus punne pé geapán géar. Mhig an fpearcalaí go paib pé maccanac picim iomlán do mapbad i leic gac bpéapc abi á tarraid agus gurbé rin céir an corcair.

An cpácnóna ran cuaió an beirc ipteac i Rubattán Coilig, no "Cocktail Bar." An clár na rubaill, connoic an bean uapal go paib beoc ann daid ainm "Horses Neck" agus dubaipc pí gur maic leici ceann a dá.

"Maic go leor," ara'n fear uapal, "ace caicpió mipe 'Cóin Capaill.' Locpar an fad leip an gcorcar mé dá mbéadó orca dá Capall a mapbad duinn."

Seán Neds O'Monganny (Peter) ar an Daile Dpeac, Killshaughraunbeg, a d'innir an rcéal ro dom.

ouéais seoise.

To Myles na gCopaleen,

Irish Times.

Sir,—May I trespass on your valuable space?

The doctrine of *laissez faire*, which so often in our history has been permitted to operate to the national detriment, is again rearing its ugly head in relation to our cattle trade. That trade now bids fair to go the way of all our old industries. One is reminded of the Liverpool ring which jockeyed the Galway Harbour scheme. Now, again, on the occasion of a European conflagration, one may well wonder how long our grain supplies will continue to reach us through the narrow waters of the Channel. The nation's peril in this regard could not, of course, be expected to pierce the plutter-perfect imperturbability of the Department of Agriculture. If one may be pardoned a classical allusion, the case of Cassandra comes readily to mind. The warnings of Cassandra, possibly because they were uttered by a woman who was no better than she should be, were ignored. One need not discuss with what result.

To come to the point at issue. Foot-and-mouth disease (or rinderpest, to cite the more correct title) can be, and has been, cured. My cousin, Mr. Henry Blackwood Price, writes to me that it is regularly treated and cured in Austria by cattle doctors there. They offer to come over here. The specific is known as Koch's preparation. It is a serum prepared from the virus found in affected horses. Experiments have been carried out by veterinary surgeons on horses at the German State Farm at Muerzsteg, Lower Austria. My cousin, Mr. Price, has courteously offered the Government here an opportunity of giving the system a fair trial.

Every right-minded Irishman will agree that the acceptance of this offer is in accordance with the dictates of common-sense. It is surely time that we gave our undivided attention to this all-important question. In every sense of the word we should take the bull by the horns.

Thanking you for the hospitality of your columns.

I remain,
Yours very truly,
Edward Deasy,

slóinnte Saeóeal is Gall.

Connaic le déideannaí uetm a rsoláo cuig duine-uapal dano ainm Ó Facaig. Cuzaó "an Facac" ar an duine-uapal reo, cé gur duine beag deinceol acá ann.

Ni feadap bpuil daoine bocca ar an raosal ro dano ainm

Ó Peacais (Packy)
Ó hOinrige (O'Honessy)
Mac Smóil (Smollett)
Ó Cerrige (O'Kiersey)
Mac Coilis (Cox)
Ó Craoraig (O'Crasey).

Fanaoi, béidir go bruil fear bocc ann dano ainm Seán Ó Duoáig. Buddy, can you spare a dime?

muinéir na cácrac.

Cruinniú agus coimcíonól pléimúrach den-coipces gnóca, Muinéir na Cácrac. Tá Milear Ó gCopaláin le aimsir ar an Láim été, ag Sabáil dá cnóircín lán. Tá Sadca ag a cnóircín lán. Dilid Ó Dilidín, Ard-uacarán, reiligcóir agus ceannaraí, acá i dteigil an pip. De bearcaib an céo coice agus ceann-deacair ní péroir péacaine roilíg dpágail ar na comaltaí acá ruroce caob ciar. Seilgean acá ag an uplág ní nac iongnadh Cácar ag pléroe an balk rule.

ROSSE COLLEGE. 65 Stephen's Green, Dublin. Classes will be resumed on Mon., 18th August.—(Advt.)

McGUIRE'S COLLEGE, DUBLIN. Work will be Resumed on August 5th. Prospectus free.—(Advt.)

CHURCH SERVICES

EIGHTH SUNDAY AFTER TRINITY

ST. PATRICK'S CATHEDRAL. — To-morrow (Sunday). Holy Communion at 8 a.m. and at 9 a.m. in Irish. Matins at 11.15 o'clock. Venite, 60. Psalms, 15, 16. Chants, 55, 48. Te Deum, Jubilate, Noble in B minor. Processional Hymn, 307. Anthem, "I will arise." Wood. Hymn, 552 (Alt. 32). Preacher, Rev. A. E. Stuart, B.D., Prebendary of Tipper. Holy Communion (Choral) at 12 noon. Kyrie, Credo, Sanctus, Gloria, Wesley in E. Hymn during Communion, 227. Evensong at 3.15 o'clock. Cantoris Week. Psalm, 42 Chant, 66. Magnificat, Nunc Dimittis, Noble in B minor. Processional Hymn, 473. Anthems—1st, "Save us, O Lord," Bairstow; Hymn, 498; 2nd, "Rejoice in the Lord," Purcell. Preacher, Rev. A. E. Stuart, B.D., Prebendary of Tipper.

ST. PATRICK'S CATHEDRAL, ARMAGH.—Holy Communion first and third Sundays at 8 a.m. Second, fourth, and fifth Sundays after Matins. Matins at 11 o'clock. Psalm, 15. Hymns, 550. Boys' voices. Psalm, 118 (1-16). Hymns, 415, 383. Boys' voices.

CHRIST CHURCH CATHEDRAL.—To-day (Saturday). Matins at 10.45 o'clock. Venite, 49. Psalm, 10 (51, 50). Te Deun, 174, 173, 172. Hymn, 490. Evensong at 3 o'clock. Men's voices only. Psalm, 13 (43). Magnificat, 12. Anthem, "Doubtless Thou art our Father," Samuel Arnold (1740-1802). To-morrow (Sunday). Cantoris. Matins at 11 o'clock. Processional Hymn, 11. Venite, 63. Psalm, 15 (64). Te Deum, Henry Smart (1813-1879) in F. Benedictus, 164. Holy Communion, Introit, 106, "Call to remembrance, O Lord," Richard Farrant (d. 1580). Kyrie, Credo, Sanctus, Gloria, Henry Smart in F. Preacher, Canon D. H. Gillman, M.A. Hymn during Offertory, 585 (t. 301). Hymn, 224 (2). Evensong at 3.30 o'clock. Processional Hymn, 488. Psalm, 18, 32 to end (68, 67). Magnificat, Nunc Dimittis, John Pulleln in F. Anthem, 62, "Blessed be the God and Father," S. S. Wesley (1810-1876). Hymn, 442. Recessional Hymn, 486.

ST. ANNE'S CATHEDRAL, BELFAST.—Holy Communion at 8 a.m. Matins at 10.45 o'clock. Holy Communion (Choral) at 11.30 a.m. Service, Merbecke. Anthem, "Like as the hart," Novello. Hymns, 5, 370, 208. Preacher, Rev. R. C. Ellis, B.D., Dunmurry. First Evensong at 3.30 o'clock. Psalm, 42. Magnificat, Nunc Dimittis, Service, Parker in E flat. Anthem, "O Lord, my God." Wesley. Hymns, 460, 521, 578. Preacher, Rev. H. N. McClure, B.A. Second Evensong (Parochial) at 7 o'clock. Preacher, Rev. Geo. A. Quin, M.A.

ST. FIN BARRE'S CATHEDRAL, CORK.—Holy Communion at 8 a.m. Matins and Holy Communion at 11 o'clock. Psalm, 77. Te Deum, Jubilate, Gray in D. Anthem, "When the Lord turned again," Stanford. Hymns, 451, 748 (t. 755). Preacher, Rev. R. F. Hipwell. Evensong (Choral) at 7 o'clock. Processional Hymn, 378. Psalm, 41. Service, Dyson in C. Anthem, "Rejoice in the Lord alway." Purcell. Hymns, 583, 26. Preacher, Rev. E. P. Mills.

ST. CANICE'S CATHEDRAL, KILKENNY.—Holy Communion every Sunday at 8.30 a.m. First and third Sundays after Matins. Saints' Days at 10 a.m. Matins on weekdays at 10 o'clock. Matins at 11.30 o'clock. Venite, 243. Psalm, 15. Chant, 245. Urbe, 136. Jubilate, 79. Kyrie, 10. Doxology, 7. Sanctus, Stewart in G. Preacher, The Dean. Processional Hymn, 420 (v. 1, 2, 5). Hymns, 566, 209. Evensong discontinued during August.

ST. MARY'S CATHEDRAL, LIMERICK.—Holy Communion at 8 a.m. Matins and Holy Communion at 11 o'clock. Matins. Processional Hymn, 495. Venite, 44. Psalm, 16. Te Deum, Dykes in F. Jubilate, Chant. Anthem, "Lead me, Lord." Wesley. Kyrie, Credo, Woodward in E flat. Hymn, 217. Preacher, The Dean. Evensong at 3.30 o'clock. Psalm, 42. Nunc Dimittis, Chants, Hymns, 397, 492, 375. Preacher, Rev. N. V. Commiskey, B.A.

ST. COLUMB'S CATHEDRAL, DERRY.—Holy Communion at 8 a.m. Service for the Forces at 10.15 a.m. Matins and Holy Communion at 11.30 o'clock. Processional Hymn, No. 409. Psalm, No. 15. Service, Te Deum, Somervell in F. Anthem, "Save me, O God," Hopkins. Hymns, Nos. 381, 204. Preacher, The Dean. Young People's Service at 3 o'clock. Evensong at 6 o'clock. Processional Hymn, No. 457. Psalm, No. 18 (vv. 1-20). Canticles, Somervell in F. Anthem, "O Saviour Friend," Handel-Fletcher. Hymns, Nos. 475, 35, 175. Preacher, Rev. M. H. Richards, C.F.

ST. BARTHOLOMEW'S CHURCH.—7.45, Litany. 8 and 9.15, Holy Communion. 11, Matins. Canon Simpson. 12, Sung Eucharist. Mr. Leighton. 6.30, Evensong. Rev. T. F. Smith, St. Anne's.

HOLY TRINITY CHURCH, Rathmines.—8 and 11.30, Holy Communion. 10 and 11.30, Rev. F. R. Alexander. 7, Rev. V. T. McClaughry.

THE MAGDALEN CHURCH, Lower Leeson street (The Church's Ministry of Healing).—8, Holy Communion. 11.30, Morning Prayer. 12, Holy Communion. The Chaplain. 6.30, Evening Prayer. The Chaplain.

CHRIST CHURCH, Leeson Park.—8, Holy Communion. 11.30, Morning Prayer. Rev. N. H. Hamilton. 7, Evening Prayer. Rev. R. S. Stewart.

ST. COLUMBA'S CHURCH, Rathgar.—8 and 11.30, Holy Communion. 11.30, Morning Prayer. Rev. R. S. Stewart. 7, Evening Prayer. Rev. N. H. Hamilton.

ST. MATTHIAS'S CHURCH. — 8, Holy Communion. 11.30, Morning Prayer. Rev. Dr. de Pauley. 7, Evening Prayer. Rev. Dr. de Pauley.

ST. ANDREW'S CHURCH.—8 and 11.30, Holy Communion. Morning Prayer. 7, Evening Prayer. Rev. O. C. Irwin. 12, Intercession Service Wednesday and Friday.

ST. LUKE'S — 8, Holy Communion. 11.30 and 7, Rev. J. E. Tomlinson.

ST. GEORGE'S PARISH CHURCH—8, Holy Communion. 12, Morning Prayer and Holy Communion. Rev. K. D. B. Dobbs. 7, Rev. Canon Campbell.

ST. AIDAN'S — 8, Holy Communion. 11.30, Morning Prayer and Holy Communion. Rev. Canon Campbell. 7, Rev. T. F. Blennerhassett.

ST. AUGUSTINE'S—8, Holy Communion. 11.30, Rev. T. F. Blennerhassett. 7, Rev. K. D. B. Dobbs.

THE FREE CHURCH — 10.30, Holy Communion. Rev. K. D. B. Dobbs. 8.30, Rev. K. D. B. Dobbs.

ST WERBURGH'S PARISH CHURCH—8, Holy Communion. 11.15, Rev. G. S. McPhail. 7, Rev. G. S. McPhail.

ST. CATHERINE'S—11.30, Holy Communion. Rev. M. G. Semple. 7, Evening Prayer. Rev. W. H. Coulter.

ST VICTOR'S — 8, Holy Communion. 11.30, Holy Communion. Rev. T. J. Johnston. Evening Prayer. Rev. M. G. Semple.

IRISH CHURCH MISSIONS — 11.30, Morning Prayer. 7, Evening Prayer. Rev. Canon J. T. Griffin.

ST. MICHAN'S CHURCH—12, Morning Prayer. Rev. R. M. May.

ST. PAUL'S CHURCH — 10.30, Holy Communion. Rev. R. M. May. 7, Evening Prayer. Rev. R. M. May.

ST. MARK'S — 8, Holy Communion. 11.30 and 7, Rev. G. D. Hobson.

KIRWAN HOUSE CHURCH — 8, Holy Communion. 11.30, Morning Prayer. Rev. A. P. Armstrong. 7, Evening Prayer. Rev. A. P. Armstrong.

NORTH STRAND CHURCH.—8.15, Holy Communion. 11.30, Morning Prayer and Holy Communion. Rev. Charles Tyndall. 7, Evening Prayer. Rev. Canon R. J. Mitchell.

DRUMCONDRA CHURCH.—8.15, Holy Communion. 12, Morning Prayer. Rev. Canon R. J. Mitchell. 7, Evening Prayer. Rev. Charles Tyndall.

ST. KEVIN'S South Circular road—11.30, Holy Communion. Rev. Martin Parsons. 7, Rev. Martin Parsons. "Present-Day Problems 1. Can We Trust the Bible?"

ST. MARY'S PARISH CHURCH—10.15, and CHAPEL OF EASE, 11.30, Rev. Emerson. PARISH CHURCH—7, Rev. H. McNutt.

ST. MATTHEW'S, Irishtown — 11.30, Holy Communion. Rev. V. J. Walker. 7, Rev. L. Elliott.

MISSION TO THE ADULT DEAF AND DUMB, Gregg Hall — 3.30, Rev. V. J. Walker.

ST. PAUL'S, Glenageary — 8.30 and 11.30, Holy Communion. 11.30 and 6.30, Rev. N. L. Roberts.

CLONTARF PARISH CHURCH — 8, Holy Communion. 11.30, Morning Prayer and Holy Communion. 7, Evening Prayer. Rev. J. B. Neligan.

ST. MARY'S, Donnybrook.—8 and 11.30, Holy Communion. 11.30, Canon Powell. 7, the Rev. Richard Hanson.

ZION CHURCH, Rathgar.—8, Holy Communion. 10, Rev. L. A. Elliott. 11.30, Holy Communion. Preacher Rev. L. A. Elliott. 7, Rev. V. J. Walker.

ALL SAINTS', Raheny.—11.30, Matins and Holy Communion. Canon Drury. 6.30, Evening Service. Canon Drury.

MARINERS' CHURCH, Kingstown.—8 and 11.30, Holy Communion. 11.30 and 7, Canon Chamberlain.

SANDFORD PARISH CHURCH.—11.30, Rev. C. T. A. Carter. 7, Rev. W. A. M. Cox.

ZION CHURCH, Rathgar.—8, Holy Communion. 10 and 7, Rev. L. A. Elliott. 11.30, Holy Communion. Rev. L. A. Elliott.

ST. BRIGID'S CHURCH, Stillorgan.—8.30, Holy Communion. 11.30, Morning Prayer. Rev. W. B. Allman. 6.30, Evening Prayer. Rev. J. T. Webster.

RATHFARNHAM CHURCH.—8, Holy Communion. 10.15, Morning Prayer. Rev. C. H. Lloyd. 11.30, Holy Communion. Rev. C. H. Lloyd. 7, Evening Prayer. Rev. C. H. Lloyd.

ST. PHILIP'S PARISH CHURCH, Temple road.—8 and 11.30, Holy Communion. 11.30, Morning Service. Rev. W. H. Coulter. 7, Evensong and Sermon. Rev. T. J. Johnston.

ST. PAPPAN CHURCH, Santry.—10.30, Morning Prayer and Holy Communion. Rev. W. R. A. Bond. 4, Evening Prayer. Rev. W. R. A. Bond.

ST MOBHI CHURCH, Ballymun road, Glasnevin.—10.15, Holy Communion. 11.30, Morning Prayer and Holy Communion. Rev. W. A. M. Cox. 7, Evening Prayer. Rev. C. T. A. Carter (Sandford).

ST. JOHN THE EVANGELIST CHURCH, Coolock.—8, Holy Communion. 12, Morning Prayer. Rev. W. R. A. Bond.

HAROLD'S CROSS PARISH CHURCH.—8 and 11.30, Holy Communion. 11.30, Rev. A. T. McNutt. 7, Rev. Dr. Emerson, Rector of St. Mary's.

MONKSTOWN PARISH CHURCH.—8, Youth Corporate Holy Communion. 11.30, Morning Prayer and Holy Communion. 7, The Rev. Harold G. Forde.

CLERICAL RAINCOATS
63/- to 95/-
BRYSON Clerical Tailor
3 Church lane, off College Green.

ST. PHILIP'S AND ST. JAMES'S, Booterstown.—8.15 and 11.30, Holy Communion. 11.30 and 6.30, The Rector.

CHRIST CHURCH, Kingstown.—8, Holy Communion. 11.30, Matins and Holy Communion, The Vicar. 6.30, Evensong. The Vicar.

PRESBYTERIAN CHURCHES.

ABBEY CHURCH, Rutland square.—11.45 and 7, Rev. J. H. Berglass.

ADELAIDE ROAD.—11.30 and 7, Very Rev. Dr. R. K. Hanna.

ST. ANDREW'S, Blackrock.—11.30 and 7, Mr. E. Logan.

ST. ANDREW'S, Bray.—11.30 and 7, Rev. R. Crossett.

CLONTARF.—11.30 and 7, Rev. R. Montgomery.

DONORE.—11.30 and 7, Rev. T. Bole.

HOWTH.—11.30 and 7, Rev. Dr. Fraser Hurst (Anniversary Services).

KINGSTOWN.—11.30 and 7, Rev. G. D. Erskine.

LUCAN.—10.15, Rev. Dr. J. A. H. Irwin.

MALAHIDE.—4, Rev. Dr. Fraser Hurst (Anniversary Service).

ORMOND QUAY AND SCOTS.—11.45 and 7, Rev. T. Byers.

RATHGAR (CHRIST CHURCH).—11.30 and 7, Rev. J. Murray-Moore.

SANDYMOUNT.—11.30 and 7, Rev. J. S. Crockett.

NAAS.—12 noon, Rev. Dr. J. A. H. Irwin.

MISSION CHURCH, Ormond quay.—3, Sabbath School. 4.30, Evangelistic Service: Mr. Noel White.

ST. COLUMBA'S SCHOOL.—8.15, Evangelistic Service: Mr. E. Logan.

METHODIST CHURCHES.

CENTENARY CHURCH.—11.30 (Sacrament of Lord's Supper) and 7, Rev. Richard S. Morris (West Africa).

ABBEY STREET.—11.30, Dr. T. H. Bewley. 7, Mr. F. Collings.

BLACKHALL PLACE.—11.30, Rev. C. Wilson. 7, Mr. J. A. Smith.

LUCAN.—11.30, Mr. A. J. Styles. 7, Rev. C. Wilson.

GEORGE'S HALL.—11.30, Rev. D. J. Allen (Communion). 7, Rev. Johnstone Hunter (Communion).

DOLPHIN'S BARN.—11.30, Rev. Johnstone Hunter (Communion). 7, Mr. J. Wesley Ludlow.

INCHICORE.—11.30, Mr. S. J. Hurd. 7, Rev. D. J. Allen.

CHARLESTON ROAD, Rathmines.—11.30 and 7, Rev. R. Lee Cole.

BRIGHTON ROAD, Rathgar.—11.30, Rev. Edward Whittaker (Sacrament of the Lord's Supper). 7, Rev. Edward Whittaker.

KINGSTOWN.—11.30 and 7, Rev. S. J. Johnston. 11.30, Soloist, Miss Marjorie Reid.

BLACKROCK.—11.30, Rev. W. S. Deale. 7, Mr. H. P. Mourant.

DALKEY.—11.30, Rev. R. Moore, B.A. 7, Rev. M. J. Lewis.

RINGSEND.—11.30 and 7, Rev. E. J. Mason.

BRAY.—11.30, Rev. M. J. Lewis. Chapel Fund. 7, Rev. W. S. Deale. Communion.

CLONLIFFE.—11.30, Mr. V. E. Campbell. 7, Mr. L. Lindsay.

SUTTON.—11.30, Rev. G. M. Bryson (Communion). 7, Rev. G. M. Bryson.

SANDYMOUNT.—11.30, Rev. W. G. Waterworth (West Africa). 7, Rev. R. A. Lockhart.

OTHER CHURCHES AND HALLS.

MERRION HALL, Lower Merrion street.—12, 3.30 and 7, Mr. Matthew Bentley.

FAIRVIEW HALL, Annesley Bridge road.—12, Mr. W. T. Callaghan. 7, Mr. T. R. Sparks.

YORK STREET CONGREGATIONAL CHURCH, Dublin.—No Service to-morrow. Services will be resumed August 24th.

KILMAINHAM CONGREGATIONAL CHURCH.—11.30, Mr. T. McDonagh. 7, Mr. Gordon Lockhart.

UNITARIAN CHURCH, Stephen's Green.—12 and 7, Rev. E. Savell Hicks, M.A.

HARCOURT STREET BAPTIST CHURCH.—11.30 and 7, Pastor L. E. Deeas.

RELIGIOUS SOCIETY OF FRIENDS.—Meetings for Public Worship—5 Eustace street, Dublin, 11; Monkstown, 11; Churchtown, 11; Bray, 11.30.

NORTHUMBERLAND HALL, Dun Laoghaire.—7, Mr. Geo. Orr.

TYE HALL, 5 Northumberland road (near Mount street Bridge).—7, Service of Praise and Worship. Pastor J. S. Fox. Tuesday at 8 p.m., Lecture, "The Pyramid and 1941, its Divine and Scientific Revelations." Thursday at 8 p.m., usual mid-week Service.

CHRISTIAN SCIENCE CHURCHES.

FIRST CHURCH OF CHRIST, SCIENTIST, Dublin, Lower Baggot street (a branch church of The Mother Church, The First Church of Christ, Scientist, in Boston, Mass.). Services—Sunday, 11.30 a.m. and 7 p.m. Sunday School, 11.30 a.m. Wednesday Testimony Meeting, 8 p.m. Christian Science Reading Room (same address) open daily from 12 noon.

SECOND CHURCH OF CHRIST, SCIENTIST, Dublin, Rathmines Park (branch church of The Mother Church, The First Church of Christ, Scientist, in Boston, Mass.).—Sunday, 11.30 and 7. Sunday School, 11.30. Wednesday, Testimony Meeting, 8 p.m. Christian Science Reading Room, Rathmines Park; open daily free to the public, 1 to 9; Wednesday to 7.45; Saturday, 11 to 1; Sunday, 4 to 6.30.

YOUNG MEN'S CHRISTIAN ASSOCIATIONS.

CITY OF DUBLIN YOUNG MEN'S CHRISTIAN ASSOCIATION, Lower Abbey street.—To-morrow (Sunday): 5, United Bible Class, Mr. A. G. Beaven. 8.30, Evangelistic Service; Rev. L. E. Deens.

THE MOLYNEUX FAMILY

THE permanent closing of the Molyneux Church, popularly known as the "Blind Church," in Bride street, has revived interest in an honoured family and a historical site.

In Saint Audoen's Church are many memorials to the succession of Molyneux (*orig.* Des Molines), who during three centuries were unobtrusive national and civic benefactors—from Sir Thomas, who donated a sum of money towards the building of the University of Dublin (1590), to Sir Capel, who died in 1879.

They were a family of scholars and scientists. Samuel, a learned antiquary and a colleague of Sir James Ware, compiled a valuable genealogical collection which is in T.C.D. library; and another Samuel, an eminent mathematician and a foundation member of the Dublin Philosophical Society, is renowned for having founded Kew Observatory and for helping to design the instruments by which Bradley discovered the theory of the aberration of ligh..

William Molyneux (1658-1698) wrote the historical pamphlet, "The Case of Ireland Being Bound by Acts of Parliament Stated," with the object of preventing the destruction of the Irish woollen trade. It was ordered that this work should be burned in public by the common hangman. Locke, in his "Essay on the Human Understanding" (Book 2, 2nd ed.), mentions "that very ingenious and studious promoter of real knowledge, Mr. Molyneux—that thinking gentleman whom I am proud to call my friend."

Locke's "jocose problem," on the subject of blindness, was suggested by William Molyneux, whose wife's sight had failed completely; and from that time he devoted his interest to the welfare of the blind poor — an interest which was continued by his descendants.

PETER STREET

All these Molyneux were born in the family mansion which stood at the corner of New Row (now St. Augustine street) and Thomas street, and the topographical interest is perpetuated in the name, "Molyneux Yard"; but in 1711 Sir Thomas built a new residence, now a Salvation Army hostel, in Peter street, which still has over the porch an entablature stating that:

> "This house was erected by Sir Thomas Molyneux, Bart., descended from Sir Thomas Molyneux, Chancellor of the Exchequer in the reign of Queen Elizabeth."

This Thomas, celebrated as a scholar and a naturalist, was the first appointed State Physician in Ireland.

In 1778 the property was disposed of to Astley, the circus proprietor, who built on the ground in the rear of the dwellinghouse the amphitheatre, where for many years he amused the public. The next lessee was a Mr. Johnstone, who there established the "Royal Hibernian Theatre," and sought to make it a successful rival of the Theatre Royal in Crow street. The attempt failed, and the premises reverted to the original holders.

In 1815 the subscribers to the Molyneux Asylum for the Blind took over the whole concern, and applied it to the purposes of that charity. Astley's circus-arena was converted into a chapel connected with the institution, which was removed to new premises, in Leeson Park, in 1862.

Then the chapel was altered and partly rebuilt, and has since been known as Molyneux Church.

J. R. H.

Arigna Miners' Strike.—Seventy men employed by the Sligo Coal Mining Co., Ltd., in Arigna, are on strike, following their demand for a 50 per cent. wages increase. A statement by the Coal Workers' Committee alleges the management of the collieries failed to make an offer to the men.

The first full dress parade and inspection of the Maritime Inscription, Dublin Section, at Alexandra Basin—1, two fine types; 2, landing party setting out in a launch; 3, on the look out; 4, Morse signalling and receiving at night; 5, concentration at lectures; 6, marching into position for the inspection.

MR. R. MOORE, stationmaster of Dundalk Junction, who has retired after fifty-one years' service with the G.N.R.

Dr. C. Benziger, Swiss Chargé d'Affaires, chatting to Miss Wieser during the reception at the Legation last evening.

SWISS National Day. Group taken at 22 Clyde road at the reception given by Dr. C. Benziger, Swiss Chargé d'Affaires, and Madame Benziger. Included are: Dr. Benziger, Madame Benziger, Mr. H. Blanchard (Secretary, Swiss Legation), Miss Rishworth, Mademoiselle Dupuis, Madame Shuttack, and Mrs. Seeds.

Painting of Mr. J. J. O'Connor by Sean O'Sullivan recently acquired by the Gibson Bequest for the Cork Art Gallery.

MEALS for 200 CHILDREN

Marrowbone Lane Samaritan Fund

Under the auspices of this Fund 200 children are being fed every evening at Bewley's Café, Westmoreland Street, Dublin. Many kind friends and patrons have sent along food of various sorts, which has been more than welcome, and to these, and all others so disposed, we now appeal for fresh vegetables, particularly CARROTS, ONIONS, and LEEKS. We also have urgent need of EGGS, as we use 20 to 30 dozen per week. Gifts of this kind are even more valuable than actual money.

We have made arrangements with Messrs. Bewley's Café to receive any consignments sent, but to facilitate them, would donors please advise us at the address below, by post-card before dispatching. Please note the more help we get the more children we can feed—we have plenty of accommodation.

THE SECRETARY
Marrowbone Lane Samaritan Fund
58 Sth. William St., DUBLIN

LEHANE
Civil, Military and Sports Tailor
of
51 STH. KING STREET
has
OPENED NEW PREMISES
at 6 STH. ANNE ST.
Off Grafton St.,
DUBLIN.
Valet Service Available.

Silk Hosiery Imports

Women Faced with New Problem

FROM OUR WOMAN REPORTER.

The Government Order appointing 200,000 pairs of silk and artificial silk stockings as an additional quota for the period 1st June, 1941, to 30th November, 1941, may ease the present shortage to a certain extent.

The normal quota for Eire of imported silk stockings is 240,000 for six months, and a well-known hosiery retailer in Dublin said that his quota was now only one-fortieth of what it was in 1934-35.

EIRE OUTPUT LIMITED

Most of the stockings he sold now were of Irish manufacture, but there was a great shortage of material for the Irish factories, which were in danger of having to curtail their output drastically. Cork, Balbriggan, and Blackrock, Co. Dublin, are the chief manufacturing centres in Eire, and the factories are finding it virtually impossible to obtain foreign yarns. The English silk market is closed, and the Government will not grant drafts for the purchase of dollars, which would enable them to trade with America.

The price of silk stockings has not risen very much in the past few months, but if the present difficulties continue, no doubt the price will advance.

Nowadays there are so many substitutes for silk, and manufacturers are confident of supplies being maintained, that the problem of whether or not to wear stockings has not become immediate. Artificial silk yarn makes very good hosiery and can be made up into service weight, medium or sheer styles with equal success. "Nylon," that modern, all-purpose product, has been utilised for the manufacture of stockings which have all the appearance of the best silk variety, and are said to be hard-wearing and ladderproof. They are of the sheerest quality and have the fashionable dull finish.

FINE WEAVES

Lisle thread stockings have been worn for years by women who like country clothes, and certainly, with tweeds, these lisle stockings look very well. They can be obtained in such a variety of colours nowadays and in such fine weaves that it would be no great hardship to have to wear them every day and keep the precious silk ones for formal occasions.

It might be useful to know how to prolong the life of delicate silk, for sometimes yarn perishes if kept any length of time. Wash the stockings, and when dry roll up tightly in pairs and pack into warmed glass jars. Seal the jars firmly and see that they are completely airtight. Stockings kept this way should last much longer than if kept loose in a drawer.

WOOLLENS FAVOURED

Knitters will be kept busy throughout the coming winter, for, besides being fashionable, ribbed woollen stockings are filling a definite need. Smart women wore them in bright colours last year, but that was only a whim, and this year we shall find them being worn as a matter of necessity.

RETIRED OFFICIALS' SUPERANNUATION

FROM OUR CORRESPONDENT.

BELFAST, Friday.

Belfast Corporation to-day agreed to the following superannuation allowances recommended by the Finance Committee: Mr. A. K. Stewart, Deputy City Treasurer, £733 6s. 8d.; Mr. R. W. N. McKeown, City Treasurer's Department, £360 4s. 9d.; Mr. W. Halliday, Registrar, College of Technology, £300; Mr. S. A. Nelson, Chief Disinfecting Officer, Public Health Department, £245 3s. 6d.

Supplementary superannuations were agreed to in the cases of Mr. F. Steen, Transport Department, of £17 per annum, additional to his pension of £170; Mr. J. Mitchell, Transport Department, £16 13s. 4d., additional to his pension of £166 13s. 4d.; Mr. W. E. Courtney, Gas Department, £16, additional to £333 6s. 8d., and Mr. S. Armstrong, £16 13s. 4d., in addition to £167 14s. 3d. already granted.

JEWEL CASE AND MONEY

TWO MEN CHARGED WITH THEFT

(BEFORE MR. HANNAN.)

In the Dublin District Court yesterday, George McCreery (21), Stafford street, Dublin, and Michael Cullen (27), Ryder's row, both of no occupation, were returned for trial to the Circuit Court, charged with breaking into the licensed premises of Patrick Donoghue, Parnell street, Dublin, on May 3 last, and stealing £18 in money and a jewel case. Bail was allowed.

Mr. D. Ua Donnchadha, solicitor (Chief State Solicitor's Office) prosecuted, and Mr. Igoe (instructed by Mr. L. Trant McCarthy) appeared for McCreery.

The loss of valuable possessions can be mitigated by a Norwich Union Policy.—J. G. Aston, Mgr., 63 Dawson street, Dublin. (Advt.)

What Style of Frame Suits You?

To comply with varying facial contours many different styles of glasses are designed.

A type adapted to the wearer's proportions not only conduces to greater comfort, but improves the appearance.

The task of selection is most wisely left to an expert, who can tell at a glance what style is suitable.

We apply the same care and discrimination in selecting a frame, as we do in thoroughly examining your eyes. 'Phone 72506 for an appointment.

G. Prescott & Son
18, Upper O'Connell St. (Next Scavoy).
DUBLIN
MODERN SCIENTIFIC SIGHT TESTING

Opticians by Appointment to Dublin, Meath, Louth, Westmeath, Wexford, etc., Boards of Health and Public Institutions.

O'Keeffe's

GREAT SOUTHERN

W. H. MORTON, General Manager.

BANK HOLIDAY: MONDAY, 4th AUGUST, 1941.

ALTERATIONS IN TRAIN SERVICE: DUBLIN-DUN LAOGHAIRE-BRAY-GREYSTONES.

The Company give notice that the Passenger Train Service on Monday, 4th August, will be altered as under:—

The Service between Amiens Street, Dun Laoghaire, Bray and Greystones will be the same as on Sundays, with the following additions:—

A Train will leave Amiens Street for Greystones at 11.37 a.m., stopping at Lansdowne Road, Blackrock, Dun Laoghaire, and all Stations between Dun Laoghaire and Greystones.

A Train will leave Greystones for Amiens Street at 12.50 p.m.

A connection off 8.30 a.m. ex Wexford will leave Bray at 12.45 p.m., stopping at all Stations to Amiens Street.

On the Harcourt Street-Bray line Trains will leave Harcourt Street for Bray at 8.0 a.m., 12.30 p.m., 1.0 p.m., 1.30 p.m., 2.0 p.m., 2.30 p.m., 3.0 p.m., 3.30 p.m., 4.0 p.m., 6.10 p.m., 6.30 p.m., 7.0 p.m., 9.0 p.m., 9.30 p.m., 10.0 p.m., 10.30 p.m., 11.15 p.m.

Trains will leave Bray for Harcourt Street at 7.7 a.m., 11.0 a.m., 11.30 a.m., 11.47 a.m., 12.30 p.m., 1.0 p.m., 1.30 p.m., 2.0 p.m., 3.30 p.m., 4.30 p.m., 4.45 p.m., 8.0 p.m., 8.30 p.m., 9.0 p.m., 9.30 p.m., 9.51 p.m. and 10.15 p.m.

For further particulars apply to P. J. FLOYD, Traffic Manager.

ROSAPENNA HOTEL
FOR HOLIDAYS
Apply to: Mr. Graham Moore, Manager, Rosapenna Hotel, Carrigart, Co. Donegal (Phone, Downings 4); Thos. Cook & Son, 118 Grafton street, Dublin; Hewett's Travel Agency, D'Olier street, Dublin.

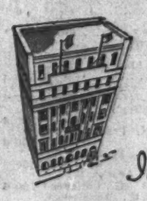

In the heart of Dublin

A three minute walk from O'Connell Bridge or Dame St., brings you to the Clarence—the most modern Hotel in Dublin. Famous for its delightful food, luxurious bedrooms, spacious lounges, air-conditioned dining hall and ballroom. Phone 76178. (Garage adjoining).

The CLARENCE
Hotel, Dublin

POTENTIALITIES OF IRISH ARTISTES

Irish artistes had risen splendidly to the opportunity offered by the enforced absence of cross-Channel rivals, observed Mr. J. J. Byrne, junior, chairman of the Dublin Musical Society, at the annual general meeting of the Society in Jury's Hotel, Dublin. He had no hesitation in saying that, with enthusiastic support of Irish singers and musicians, the foreigner could be kept out of this country for good.

The annual report showed that the performing membership had increased from 58 to 91.

The balance sheet disclosed a net profit for the season of £54 9s. 6d. There was a balance of assets over liabilities of £85 2s. 9d.

The following are the officers elected for the ensuing year: Chairman, Mr. J. J. Byrne (junr.); Hon. Secretary, Miss Anne M. King, 13 Chelmsford avenue, Ranelagh; Hon. Treasurer, Mr. E. J. Byrne, 6 Lorne terrace, Kilmainham; Assistant Hon. Treasurer, Miss Maureen Packenham; Committee—Messrs. G. Ennis, G. Murphy, P. Dunne, M. Nolan, G. Dunne; Musical Director, Mr. William Reidy; Assistant Musical Director, Mr. Elias Maguire.

Importing Cattle.—Wm. Fitzpatrick, Gortnagh, was fined £20 at Castlederg for importing three cattle from Donegal, contrary to the Foot-and-Mouth Disease Order.

Takes up Tennis at 55

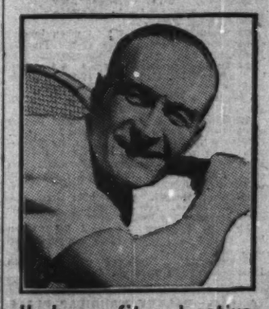

He keeps fit and active with Kruschen

IF ever a man can say, "I've put the clock back twenty years," it is this man. Only a short time ago all the things he liked best in life were denied him. Yet to-day, aged 55, he is so fit and full of energy he has taken up tennis.

"Being in the Hairdressing profession," he writes, "I meet a large number of people who have suffered with various complaints. And one day a customer was telling me how Kruschen had built up his health again, after he had been off work for nine months."

"So I thought to myself, well, I must give Kruschen a trial. It has done simply wonders for me. There were several things I had to give up before I found Kruschen, but now I can do them all again. I am 55 years of age and I can swim again. I have also taken up tennis, and play not too badly. I would rather go without my breakfast than without my morning Kruschen."—W.F.B.

YOU TOO, CAN GAIN THIS BENEFIT

Even if you won't see 40 again, new joy in life is waiting for you just round the corner. Start by taking Kruschen first thing every morning. In a week or two, you'll find that rheumatism, fatigue, "nerves" and all those symptoms of middle age have no more terrors.

This is because the various mineral salts in Kruschen penetrate to every cell, every organ in your body, feed and nourish the blood, awaken the liver, kidneys and intestines to new activity. Poisons go. Sluggishness goes. In fact, you have that Kruschen Feeling. Ask your chemist to-day for a 1/9 bottle.

KRUSCHEN
IT'S THE "LITTLE DAILY DOSE" THAT DOES IT!

Interesting Handicaps At Leopardstown

FIELDS will be of good size at Leopardstown this afternoon, and while there is no race of outstanding importance, the card includes two very interesting handicaps, which should give rise to plenty of speculation. The first of these is the Silverpark Plate, a sprint, in which some speedy animals are engaged. The best recent form is possessed by Bonamis, Woodside and Double Greek, but preference is for Coupe, who finished on the heels of Bonamis when the latter dead-heated for third place with Summerville, behind Wainsford and Red Strife at Phœnix Park.

Tote Double on Third and Fourth Races

Mr. Myerscough, owner of Coupe, may have his colours carried success fully again by Power in the Dalkey Handicap. Power will be meeting his old rival, Fumble, but, greatly improved as Mr. Rank's filly is, she may not beat Power this time, and chief danger to him may come from Tighri. Selections:—

Bray Plate—**Vexatious.**
Three Rock Plate—**Anderson.**
Silverpark Plate—**Coupe.**
Dalkey Plate—**Power.**
Sugar Loaf Plate—**China Tealeaf.**
Stillorgan Plate—**Desert Corps.**
TOTE DOUBLE: Coupe and Power.

CURRAGH SELECTIONS

Bray Plate—**King's Approach.**
Three Rock Plate—**Napoleon.**
Silverpark Plate—**Bonamis.**
Dalkey Plate—**Power.**
Sugar Loaf Plate—**Blue Skies.**
Stillorgan Plate—**Desert Corps.**

3.0—BRAY T.V.O. PLATE, £100, 5f. st. lb.
VEXATIOUS (Mr. F. More O'Ferrall) ..... More O'Ferrall 9 6
LULL (Mr. F. S. Myerscough)..Owner 9 3
LILYDALE (Mr. J. Dawson)...Owner 8 13
LOANGO (Mr. G. McElligott) ..... Hilliard 8 10
KING'S APPROACH (Miss Dorothy Paget) ..... C. Rogers 8 10
MR. WILTS (Mr. M. A. Naughten) ..... Private 8 6
21 Vexatious. Carried 9-5 when winning 3½l., 2l. from Queen's Eyot (8-12) and Avon Port (8-12) Curragh June 12 (5f.).
21 Lull. Carried 8-12 when winning 4l., 2l. from Water Song (8-9) and Coup de Maitre (8-8) Curragh June 2 (5f.). Carried 8-12 when beaten 3l. by First House (8-8) Curragh June 11 (5f.). See Lilydale.
1 Lilydale. Carried 8-5 when winning 1½l., 4l. from Lull (9-0) and Fairy Fleet (8-10) Phœnix Park May 31 (5f.). Loango (9-0) was unplaced.
Loango. Unplaced with 8-10 to Ballinter (9-6) Phœnix Park June (5f.). See Lilydale.
3 King's Approach. Carried 9-0 when beaten 2½l., 2l. by Sammy's Rock (8-10) and Coup de Maitre (8-10) Curragh July (6f.).
4 Mr. Wilts. Carried 8-6 when fourth of 8 to Avon Port (9-6) Phœnix Park July 19 (5f.).

3.30—THREE ROCK MAIDEN PLATE, £100. 1m. Age st. lb.
POLYHELIA (Mr. R. H. Gordon) ..... Rogers 4 9 0
MURTY (Mr. G. Hannon) ..... Redmond 5 9 0
AIRWAY (Mr. L. L. Lawrence) ..... More O'Ferrall 4 9 0
KARNAC (Lieut.-Col. R. Rivers Smyth) ..... Owner 4 9 0
NAPOLEON (Mr. I. J. Blake) ..... Blake 3 8 7
SEA DAWN (Mr. J. G. Counihan) ..... Owner 3 8 7
BALRENNETT (Mr. H. L. Egan) ..... Brabazon 3 8 7
LEGISLATION (Mr. G. P. Gilpin) ..... Hilliard 3 8 7
ANDERSON (Miss Dorothy Paget) ..... C. Rogers 3 8 7
SUBMARINE (Mr. J. J. Parkinson) ..... Owner 3 8 7
KENNY (Mr. W. J. Parkinson) ..... J. J. Parkinson 3 8 7
MISTRESS TUDOR (Duke of St. Albans) ..... J. T. Parcell 3 8 7
00 Polyhelia. See Anderson.
00 Murty. See Anderson.
00 Airway. Unplaced with 8-11 to Tiverton (8-3) Curragh July (2m.). See Legislation.
24 Karnac. See Legislation. Carried 9-6 when beaten 1½l. by Big Blaze (8-8) Phœnix Park July 9 (1m.).
20 Napoleon. Unplaced with 8-0 to Tighri (8-6) Curragh June 11 (7f.). Carried 9-6 when beaten 4l. by Jungle Cat (8-8) Baldoyle June (1m. 1f. 209yds.).
00 Sea Dawn. See Anderson.
00 Balrennett. See Kenny.
22 Legislation. Carried 8-7 when beaten 2l. by Sharpshooter (8-7) Phœnix Park July 19 (1m.). Karnac (9-3) was fourth of 14 and Airway (9-3) behind.
03 Anderson. Carried 8-4 when beaten 1½l. by Marradon (9-5) and Sunza (8-2) Curragh July (1m.). Polyhelia (9-5). Murty (9-5), and Sea Dawn (8-9) were unplaced.
0 Submarine. Unplaced with 8-3 to Blue Speck (9-0) Phœnix Park May 31 (1m.).
00 Kenny. Carried 8-7 when sixth of 14 to Martin Griffin (9-0) Curragh June 25 (1m.). Balrennett (8-7) was behind.

4.0—SILVERPARK HANDICAP PLATE, £100. 5f. Age st. lb.
AVON KING (Major A. H. Watt) ..... Stafford 3 8 10
WOODSIDE (Mr. H. M. Hartigan) ..... Owner 4 8 8
DOUBLE GREEK (Mr. J. V. Rank) ..... Fetherston 4 8 6
BONAMIS (Mr. Jos. McGrath) ..... Collins 3 8 6
WRAP BASCAL (Lord Elveden) ..... Arnott 5 8 5
LOOK HERE (Mr. W. J. Hillard) ..... Owner 5 7 11
COUPE (Mr. F. S. Myerscough) ..... Owner 3 7 11
BELLE BRANDON (Mr. P. J. Lenehan) ..... Owner 4 7 9
COLUMBIA (Miss D. Paget) ..... C. Rogers 3 7 9
00 Avon King. Unplaced with 9-2 to Ellen's Pet (8-7) Curragh July (7f.). Unplaced with 9-4 to Fumble (7-7) Leopardstown July (7f.).
0 Woodside. Carried 7-13 when beaten short head by Golden Rain (7-10) Phœnix Park July 19 (5f.). See Bonamis.
00 Double Greek. Carried 8-4 when beaten dead by Mastership (7-7) Baldoyle July 26 (5f.). Carried 8-5 when beaten 4l. by Destorius (9-0) Naas June (5f.). Wrap was fourth of 9.
0 Bonamis. See Woodside. Carried 8-10 when beaten short head by Keg (7-13) Curragh July (5f.). Carried 8-8 when beaten 2½l. by Wainsford (7-1) and Red Strife (7-11) Phœnix Park July 19 (5f.). Coupe (8-7) was fourth of 17 and Woodside (8-7) and Look Here (7-12) behind.
00 Wrap Rascal. See Double Greek.
0 Look Here. See Bonamis.
04 Coupe. See Bonamis.
30 Belle Brandon. Carried 7-12 when fifth of 13 to Rosella (8-0) Leopardstown July (1m.).
0 Columbia. Unplaced with 7-10 to Destorius (9-12) Baldoyle July 5 (5f.).

4.30—DALKEY HANDICAP PLATE £100. 7f. Age st. lb.
GRAND CAPE (Mr. M. C. Collins) ..... A. Richardson 4 8 13
FUMBLE (7lb. ex.) (Mr. T. F. Rank) ..... Fetherston 4 8 12
THE LITTLE WENCH (Lord Milton) ..... Dawson 4 8 9

Bet in Confidence Every Day with P. J. KILMARTIN
110 MIDDLE ABBEY STREET, AND BRANCHES
Winning bets paid at any city branch. Letter bets received morning of race given Starting Price. Reply, win or lose. Vouchers must accompany all ante-post claims.
Accounts Opened on Approved References. Phone: 73691. Grams: "Eclipse," Dublin.

REMINDER
Entries for Goff's September Sales at Ballsbridge close finally on Wednesday next, 6th August.
Entry Forms on request to 60 Lower Mount Street, Dublin.

MALLOW RACES,
MONDAY, 4th AUGUST
(BANK HOLIDAY).
SPLENDID FIXTURES. FIRST RACE 2.15. GREAT RACING ASSURED ON THE FINEST RACECOURSE IN IRELAND.
Train Arrangements:
From Dublin 8 a.m. Return 6.13 p.m.
Limerick Jct. 8.45 a.m. Return 6.13 p.m.
From Tralee 9.45 a.m. Return 7.30 p.m.
Waterford, Cork, 12 noon. Return 6.56 p.m.
Waterford 6.30 p.m. Return 7 p.m.
Motor Transport to and from Course.
—(Advt.)

POWER (Mr. F. S. Myerscough) ..... Owner 3 8 8
KINGSTON GORSE (Mr. J. S. Davies) ..... D. Rogers 4 7 11
ROSELLA (Miss D. Paget) ..... C. Rogers 3 7 11
MIKADO (Miss D. Paget) ..... C. Rogers 3 7 10
PRINCE JOHN (Mrs. E. J. King) ..... Blake 3 7 10
CAVALAIRE (Mr. Jas. Canty) ..... Owner 5 7 9
TIGHRI (Mr. E. V. Kelly) ..... Farrell 3 7 9
BLANCAIRN (Mr. H. M. Hartigan) ..... Owner 3 7 9
00 Grand Gift. Carried 10-1 when sixth of 13 to Benedict (10-1), Curragh, June 13 (7f.).
0 The Little Wench. Unplaced with 8-8 to Dunseverick (8-9), Baldoyle, June (1m. 1f. 80yds.).
21 Fumble. Carried 7-11 when winning 1l., 1l. from The Swift (7-11) and Poolfix (8-4), Baldoyle, July 26 (7f.). Rosella (8-1) was fifth of 7. Carried 7-13 when beaten 1l. by The Abbot of Roinamit (8-8), with Power (8-11) neck behind, Blanemirn (7-0) fourth of 6, and Tighri (7-7), fifth, Curragh, July (6f. 63yds.). Carried 7-1 when winning 1½l., 1l., from Power (8-11) and Monster Light (8-5), Leopardstown, July (7f.). Mikado (7-9) was fifth of 17.
23 Power. See Fumble.
00 Kingston Gorse. Unplaced with 9-5 to Bluster (9-9), Phœnix Park, May 31 (2m., hurdles).
10 Rosella. See Fumble. Carried 8-0 when winning neck, ¾l., from Bray Lady (7-11) and Suzie (7-7), Leopardstown, July (1m.). Tighri (8-3) was fourth of 12.
03 Mikado. Carried 8-0 when beaten 2l., neck, by Dandy Boy (7-11) and Abrupt (7-7), Baldoyle, July 26 (1m. 1f. 80yds.). See Fumble.
20 Prince John. Carried 8-7 when fifth of 14 to Sharpshooter (8-7), Phœnix Park, July 19 (1m.). Carried 8-7 when beaten 2l. by Martin Griffin (9-0), Curragh, June 25 (1m.).
04 Cavalaire. Carried 9-4 when fourth of 7 to Uxira (8-3), Curragh, May (1½m.).
40 Tighri. See Fumble and Rosella.
04 Blancairn. See Fumble.

5.0—SUGAR LOAF MAIDEN T.Y.O. PLATE, £100. 5f. st. lb.
BLUE SKIES (Mr. R. G. Duggan) ..... More O'Ferrall 9 0
FOAM CREST (Mr. W. R. Ellis) ..... Brabazon 9 0
TIGER (Mr. W. J. Parkinson) ..... J. J. Parkinson 9 0
SWEET IVY (Mrs. V. P. Bowen) ..... Ussher 8 10
CONCERT PITCH (Mr. R. C. Dawson) ..... Ussher 8 10
TOLI'S KIDDIE (Mr. G. McEr[illegible]got) ..... Collins 8 10
CHINA TEALEAF (Mr. J. G. McKenna) ..... R. Nugent 8 10
TROLLEY (Mr. F. S. Myerscough) ..... Owner 8 10
SEPTEMBER MAID (Mr. P. Valentine) ..... Valentine 8 10
04 Blue Skies. Carried 8-5 when fourth of 13 to King Kling (8-3), Curragh, July (5f.).
33 Foam Crest. Carried 8-12 when beaten 1l. by Mpera (8-6), Naas, May (5f.).
00 Tiger. Unplaced with 8-10 to Avon Post (9-6), Phœnix Park, July 19 (5f.).
0 Sweet Ivy. Unplaced with 8-8 to Raffin (8-12), Baldoyle, July (5f.).
00 Concert Pitch. Unplaced with 8-10 to Maritimo Law (8-9), Phœnix Park, July 19 (5f.).
02 China Tealeaf. Carried 8-3 when beaten 2l. by Honourable (9-0), Curragh, July (5f.).

5.30—STILLORGAN FLAT RACE, £100. 1½m. Age st. lb.
JENKINSTON (Mr. P. Leonard) ..... Leonard, jun. 4 11 5
DESERT CORPS (Miss D. Paget) ..... C. Rogers 3 10 12
WESTERN DANDY (Mr. F. W. Higgins) ..... Browne 3 10 7
GRACIOUS SMILE (Mr. R. Kerr) ..... Lenehan 3 10 7
ARABIAN CHIEF (Mr. P. S. Myerscough) ..... Owner 3 10 7
KENNY (Mr. W. J. Parkinson) ..... J. J. Parkinson 3 10 7
00 Jenkinstown. Unplaced with 9-3 to Sharpshooter (8-7) Phœnix Park July 19 (1m.).
14 Desert Corps. Carried 11-6 when fourth of 8 to McCluskey (11-0) Baldoyle July 26 (2m.). Carried 11-4 when winning neck, 2½l., from Red Sale (11-12) and Starflyer (11-3) Killarney July (1½m.).
0 Western Dandy. Unplaced with 8-0 to Golden View II. (8-10) Mullingar March (1½m.).
33 Gracious Smile. Carried 10-7 when beaten short head, ½l., by Barradale (10-7) and Death Knell (10-12) Killarney July (1½m.). Carried 8-3 when beaten 1½l., 4l., by Big Blaze (8-8) and Karnac (9-6) Phœnix Park July 9 (1m.).
30 Arabian Chief. Unplaced with 8-12 to Sol Oriens (8-12) Curragh June 25 (1½m.). Carried 7-10 when beaten 6l., 2l., by Sol Oriens (9-3) and Historical Revue (8-5) Curragh June 12 (1m. 2f.).
00 Kenny. See Three Rock Plate.

Hamac Fancied at Ripon

THERE will be no shortage of runners at Ripon to-day, and all six of the events will be keenly contested. Hamac has shown signs of returning to his best form in recent efforts, and in the Great St. Wilfred Handicap he has a sound chance on his third to Lovetin and Paradise Club at Thirsk a fortnight ago. He meets Lovetin on 7lb. better terms for the two lengths which separated them, and on this should enable him to turn the tables. Tramail appeals as the principal danger. Selections:—

Fishergreen Plate—**Solimenta I.**
Sharow Plate—**Carissa I.**
St. Wilfred Handicap—**Hamac** (nap).
Bondgate Handicap—**Linklater.**
Yorkshire Handicap—**Lovetin.**
August Stakes—**Congratulations.**
DOUBLE:—**Hamac** and **Linklater.**

1.30—FISHERGREEN TWO-YEAR-OLD PLATE. 6f. st. lb.
Betting
Form. Probable Starters & Jockeys. Forecast.
120 TROOP LEADER (Elsey), 8-12 ..... 6/1
010 TONY (Cowie), 8-12 ..... D. Nicholl 10/1
342 PAPANA (V. Smyth), 8-9 ..... E. Smith 7/2
041 SOLIMENTA F. (Easterby), 8-9 ..... 4/1
212 CORONATION ROBE (F. Armstrong), 8-9 F. Herbert or C. Richards 100/8
000 MANNERLESS C. (F. Armstrong), 8-5 ..... F. Herbert 100/8
044 IMAGERY C. (Donoghue), 8-5 ..... M. Beary 10/1
000 PRINCESS TONY C. (Paisley), 8-5 ..... R. Fawdon 100/6
0 DAPHNE C. (Bellerby), 8-5 ..... K. Mullins 100/6
0 CREDIT NOTE (Easterby), 8-5 ..... 100/6
ST. FECHIN (Elsey), 8-5 ..... A. Richardson 100/6
00 HARVEST TUNE (F. Armstrong), 8-2 ..... J. Smith 100/6
000 SONG OF DAWN (R. J. Collins), 8-2 ..... P. Evans 100/8
000 EVERDON (H. Peacock), 8-2 ..... H. Jamieson 100/6
0 TALADH (G. Armstrong), 8-2 ..... R. Crisp 100/6
00 DEBUT (F. Armstrong), 8-2 ..... T. Taylor 100/6
00 LEUCHA (H. Peacock), 8-2 ..... A. Burns 100/6
340 SYLVIA MARIE (H. Leach), 8-2 ..... G. Littlewood 10/1
4 COPPELIA F. (M. Peacock), 8-2 ..... W. Nevett 5/1
320 EXAMINATION (F. Armstrong), 8-2 ..... D. Smith 8/1
BENARES (H. Peacock), 8-2 ..... T. Taylor 100/6
000 ANYTIME ANNIE (Easterby), 8-2 ..... J. Thwaites or C. Chorlton (Easterby), 8-2 ..... J. Thwaites 100/6

2.0—SHAROW 2-Y.O. PLATE. 5f. Betting
Form. Probable Starters & Jockeys. Forecast.
000 CORODAD GREY (F. Armstrong), 8-10 ..... R. Crisp 100/8
0 ST. LOE (Elsey), 8-10 ..... P. Evans 100/8
000 BOMBARDIA (Hammett), 8-10 ..... F. Herbert 10/1
330 MELLANTRIS (Easterby), 8-10 ..... J. Thwaites 8/1
00 LOANINGMORE (Elsey), 8-10 ..... F. Maher 100/8
0 COURTLY C. (Whitaker), 8-10 ..... K. Mullins 100/8
0 MARCOM (Newton), 8-10 ..... S. Seymour 100/8
000 SANTAKIN F. (Walters), 8-7 ..... A. Burns 100/8
000 GOOD PAY (F. Armstrong), 8-7 ..... J. Smith 100/8
003 RENE (H. Peacock), 8-7 ..... T. Taylor 10/1
23 COVERDALE (G. Armstrong), 8-7 ..... J. Sirett 6/1
000 REJECTED ADDRESSES (Keddie), 8-7 ..... C. Carey 6/1
322 RISSA (Easterby), 8-7 ..... A. Richardson 100/8
00 ARTISTIC LADY (T. Hall), 8-7 ..... E. Smith 7/2
02 PYRENE F. (Easterby), 8-7 ..... E. Smith 100/8
00 CORIONA (Elsey), 8-7 ..... J. Eyre 100/8
JURY F. (M. Peacock), 8-7 ..... C. Richards 10/1
00 VALIANT (M. Peacock), 8-7 ..... T. Nevett 100/8
0 RUBINIO (H. Leach), 8-7 ..... G. Littlewood 100/8
003 GRACEFUL (F. Armstrong), 8-7 ..... E. Smith 6/1
CANARY BIRD (H. Peacock), 8-7 ..... R. Baker 100/8
00 FAIR LUCY (Elsey), 8-7 ..... A. Fox 100/8
003 CARISSA F. (Donoghue), 8-7 ..... M. Beary 9/4
00 SEA GOD (Easterby), 8-7 ..... 8/1
000 GRACEFUL BRIDE (Shedden), 8-7 ..... 10/1
000 GOLD FILLING (Shedden), 4, 8-7 ..... 10/1
000 SILOAM (Private), 3, 6-7 ..... 10/1
000 ARDEN (Renton), a, 6-7 ..... 10/1
W. Nevett rides Bango or Willow Knight.

3.30—YORKSHIRE Y.-O. HANDICAP. 1m. Betting
Form. Probable Starters & Jockeys. Forecast.
001 ARBALESTER (Boyd), 9-3 ..... E. Smith 7/1
402 LIONETTA (Elsey), 9-12 ..... W. Nevett 7/2
210 MEANTIME (V. Smyth), 8-8 ..... K. Mullins 8/1
135 COMPONENT (T. Hall), 8-2 ..... P. Evans 8/1
030 DUNOON (G. Armstrong), 8-0 ..... J. Sirett 10/1
000 STARBOARD (Harper), 8-0 ..... 10/1
004 QUEEN OF THE MEADOWS (Lambton), 7-12 ..... D. Dick 10/1
000 GALLABAT (Whitaker), 7-12 ..... A. Burns 10/1
321 SCREECH (Cooper), 7-11 ..... D. Smith 4/1
000 FAIRBAZIA (F. Armstrong), 7-11 ..... G. Littlewood 10/1
404 HEY PRESTO (H. Peacock), 7-11 ..... J. Dyson 8/1
000 GOLDEN BOY (Carr), 7-9 ..... 10/1
001 VITI (Donoghue), 7-7 ..... C. Richards 10/1
000 PAGAN (F. Armstrong), 7-5 ..... K. Robertson 10/1
000 BOTHWELL BRIG (Renton), 6-10 ..... 10/1
000 FINE CHAMPAGNE (Cowie), 6-10 ..... D. Nicoll 10/1

3.55—AUGUST STAKES. 1m. 2f. Betting
Form. Probable Starters & Jockeys. Forecast.
441 CONGRATULATIONS (Payne), 9-13 ..... G. Littlewood 5/2
000 SILKSWORTH (Weatherill), 9-10 ..... 10/1
000 WILLIAM JAMES (Harper), 8-5 ..... 10/1
300 CARACALLA (G. Colling), 8-2 ..... F. Smith 10/1
000 ALL GAIN (Newton), 8-2 ..... S. Seymour 10/1
000 SCHWIPSI (Elsey), 8-2 ..... E. Fox 10/1
030 FILUM (M. Leach), 8-2 ..... D. Smith 5/1
200 STAR FALLING (Law), 8-2 ..... 10/1
200 WYN (V. Smyth), 8-2 ..... K. Mullins 5/1
000 CORAL PINK (Davey), 8-2 ..... 10/1
00 FAIR APPEAL (T. Hall), 7-8 ..... P. Evans 10/1
240 SILVER SCUTTLE (M. Peacock), 7-8 ..... W. Nevett 3/1
000 KING'S OWN (H. Peacock), 7-8 ..... J. Dyson 10/1
00 ELECTRIC WIRE (Newton), 7-8 ..... 10/1

2.30—ST. WILFRID H'CAP. 11gm. Betting
Form. Probable Starters & Jockeys. Forecast.
114 SOU D'OR (M. Peacock), 4, 9-11 ..... W. Nevett 8/1
002 TRAMAIL (Whitaker), 5, 8-11 ..... E. Smith 6/1
013 QUICK ARROW (Fk. Butters), 4, 8-10 ..... D. Smith 6/1
345 HAMAC (Elsey), 5, 8-9 ..... J. Taylor 3/1
021 LOVETIN (R. W. Colling), 4, 7-11 ..... Lane 4/1
004 SLAVONIC GUARD (Hammett), 4, 7-9 ..... P. Maher 5/1
003 SLEEK SON (Hogg), 4, 7-8 ..... J. Littlewood 10/1
080 KALLIAS II. (Donoghue), 5, 7-5 ..... C. Richards 10/1
000 FERNIEHURST (Boyd), a, 7-5 ..... A. Burns 100/6
330 MESHRA (F. Armstrong), 4, 7-4 ..... A. Richardson 100/6
003 COLARE (H. Peacock), 4, 7-4 ..... J. Dyson 100/6
000 LOUIS (Shedden), 5, 6-11 ..... K. Robertson 100/6
404 GOWNSMAN (Harper), 6, 6-10 ..... 100/6

3.0—BONDGATE HANDICAP. 5 f. Betting
Form. Probable Starters & Jockeys. Forecast.
140 LINKLATER (W. Smyth), 5, 9-13 ..... F. Herbert 11/4
002 GHAR ULLIN (Hammett), 6, 8-9 ..... 4/1
003 BANGO (Davey), a, 8-4 ..... 8/1
402 PORTRACK (V. Smyth), 4, 8-2 ..... D. Dick 11/2
004 WILLOW KNIGHT (Davey), 6, 7-13 ..... 8/1
000 EMIE D'IRAN (Carr), 5, 7-9 ..... 10/1
001 STRATULA (Bellerby), 4, 7-8 ..... G. Littlewood 10/1
330 ANGELO (Fk. Butters), 4, 7-6 ..... D. Smith 10/1
030 COSMURRY (Walters), 4, 7-5 ..... A. Burns 10/1
040 GLEN ALMOND (G. Armstrong), 4, 7-3 ..... J. Sirett 10/1
150 MASCO (G. Armstrong), 4, 7-3 ..... 10/1
000 PHŒNICIA (T. Hall), 3, 7-2 ..... A. Richardson 6/1
000 KEW (G. Armstrong), 3, 7-2 ..... A. Fitton 10/1
000 MERCI (Boyd), a, 6-13 ..... K. Robertson 10/1

Yachting

Week-end Fixtures and Handicaps

The Howth 17-Footers are expected at Dun Laoghaire to-day for a R.A.Y.C. Corinthian match for the class, with the first gun at 2.50 p.m. All other races are under the flag of the Dublin Bay S.C., and times for first guns and handicaps are:—
2.55 p.m.—21-Footers; Insiders, Jun., scr.: Estelle, 1m.; Oola, 2m.; Maureen, Geraldine, 5m.; Garavoge, 5m.
3.0 p.m.—17-Footers which do not start in R.A.Y.C. match; Eileen, scr.: Rosemary, 1m.; Hera, 5m.; Rita, 4m.; Silver Moon, Bobolink, 6m.; Deiliginis, 7m.
3.5 p.m.—Cruisers; Maramo, scr.; Punctilio, 3 m.; Mavis, 12m.; Sonia, 18m.; Bonita, 24m.; Mercia, 26m.; Foam, 35m.; Evora, 36m. Happy Days, 40m.; Windward, Boneen, 41m.
3.10 p.m.—Mermaids; Miuv, scr.; Oonagh, Dabchick, 3 m.; Tuano, 9m.; Stella, 10m.; all others 3 m.
3.15 p.m.—Water Wags: Phyllis, scr.; Pansy, 3m.; Coquette, 4m.; Penelope, 5m.; Vesta, 7m.; Vela, Mollie, Barbara, Jacqueline, 8m.; Moosmie, 10m.; Tomboy, Bine Bird, Shindilla, Saryalis, 11m.; Nandor, 12m.; Alfa, Gianora, 13m.; Sprite, Badger, 14m.; all others 6m.
There appears to be a general wish at Dun Laoghaire that the "substitute" regatta at Wicklow on Monday should receive all possible support, and the number of yachts which will make the passage down on to-morrow and next day probably will be larger than usual.

YACHTING.—General notes and special reports of Racing. Read "THE IRISH FIELD," published Saturday.—(Advt.).

ATHLETICS

BIG PROGRAMME AT BRAY

The Bray Unknowns Supporters' Club, in conjunction with the A.A.U.E., have sponsored a first-class meeting for Monday at the Carlisle grounds, Bray. A road race will be run from Blackrock to Bray, starting at 1.30, in which over a score will compete. There are large entries for the other events, including a party of North of Ireland athletes, and all the present A.A.U.E. champions are competing. Ben Heslop, who recently broke the world's record for the 35lb. hammer, will attempt to improve on it. Eight teams have entered for the relay (two from Belfast Civil Service A.C.). A full programme is listed for track and field, and a five-a-side soccer tournament will include teams from League of Ireland and Leinster League clubs.

RACE MEETINGS OFF

Tramore meeting, fixed for August 12, 13, 14 and 15, and the Limerick Junction meeting, arranged for August 20 and 21, have been cancelled.
The programmes for the first two days at Tramore will be run at Baldoyle on August 12 and 13, and the other two at Dundalk on August 14 and 15.

"SOCCER" SIGNING

Dundalk's prospecting in Northern Ireland has resulted in the signing of another player, Arthur Kelly, the inside-right of Belfast Celtic last season. Kelly, who was centre-forward with Celtic until O'Connor's arrival, may lead the Dundalk attack in the new season.

CITY CUP DRAW

The following is the draw for the Dublin City Cup:—September 4, Bohemians v. Shelbourne; 11, Shamrock Rovers v. St. James's Gate; Limerick v. Brunswicks; Cork United v. Bray Unknowns; Dundalk v. Bridesville. Extra time will be played if necessary, and corner kicks will decide the issue in the event of goals being equal.

Bray Glen and Bray Lady Score at Tuam

THE week's racing in the West was brought to a close at Tuam yesterday, and there was an enormous crowd, many of whom saw little of the racing, the stands being filled long before the start of each event. It looks as if the meeting continues to grow in popularity, and better accommodation will be needed for future meetings. Favourites were in great form during the afternoon, four in all scoring.
Clohogue, who had finished third in a hurdle race at Galway, was saddled again for the Western Plate, and was made favourite, but the hard race on Wednesday evidently had its effect, for he ran in disappointing style, and a long way from home Bray Glen held the issue safe. Jungle Cat and Starflyer, the fancied candidates for the Flying Plate, had no chance against Caledonian, who went away in front at the start and never was approached.
Pantry, the victim of bad luck at Killarney, had only Bistro and Lord Burford in opposition for the Tuam Chase, and, ridden by Sean Magee, carried Miss Paget's colours to easy victory.
Bray Lady, as usual, made the running in the Athenry Plate, and held a strong enough to stall off the challenge of Ballyduag, and thus completed a double event for Mr. D. Frame and Mr. W. J. Byrne.
The field of four for the County Chase was early reduced to three through Go Steady bolting. Topoleen was always going best of the others, and finished a comfortable winner from the Galway winner Leopard Prince.
Captain C. Moore's Phaeton, trained by H. M. Ryan, got the better of a good finish with the outsider, Mount Brown, to win the Traders' Plate. Details:—

2.15—WESTERN HANDICAP HURDLE RACE, £250. 1½ m.

Bray Glen, b. g. by Pinxit—Pulchra (Mr. D. Frame). 8, 10-10 ..... C. McNeil 1
Ladyfern, m., 11-3 ..... Mr. W. Willis 2
Ballymarlow, 5, 9-12 (car. 10-0) T. Byrne 3
Also ran—Charon, 8, 11-12 (J. Brogan); Clohogne, a, 10-0 (R. O'Ryan); Royal Commander, a, 10-0 (P. Conlon); Brown Isle, 6, 9-13 (M. Browne); Poetry II., a, 9-10 (R. J. Kennedy); Bridie's Pet, a, 9-7 (Mr. L. McMorrow); Blow Soft, 5, 9-5 (P. Sherry). Winner trained by W. J. Byrne.
Betting—5 to 4 agst. Clohogne, 4 to 1 Ballymarlow, 6 to 1 each BRAY GLEN and Charon, 7 to 1 Poetry II., 10 to 1 Ladyfern and others.

2.45—FLYING HANDICAP FLAT RACE, £250. 1½ m.

Caledonian, b. h., by Cameronian—Jonah's Trace (Mr. P. J. Cox). 5, 9-2 ..... J. Moylan 1
Dear Paper, 4, 9-0 ..... W. Howard 2
Jungle Cat, 5, 9-1 ..... E. M. Quirke 3
Also ran—Guardroom, 4, 8-12 (T. P. Burns); Starflyer, a, 8-7 (T. Burns); Salecraft, 5, 8-6 (Jos. Canty); Couplet, 4, 8-1 (John Doyle). (Winner trained by Capt. D. Rogers.)
Betting—5 to 4 agst. Jungle Cat, 7 to 4 Starflyer, 5 to 1 CALEDONIAN, 8 to 1 Guardroom, 100 to 8 others.
2l.; 2l. Starflyer 4, Guardroom 5, Salecraft 6.

3.15—TUAM HANDICAP STEEPLECHASE, £100. 2½ m.

Pantry, br. g., by Poor Man—Floweret (Miss Dorothy Paget), 8, 11-6 ..... Sean Magee 1
Bistro, a, 11-5 ..... J. Brogan 2
Lord Burford, 8, 9-7 ..... E. J. Kennedy 3
(Winner trained by C. A. Rogers.)
Betting—6 to 4 on PANTRY, 6 to 4 agst. Bistro, 8 to 1 Lord Burford.
3l.; 6l.

3.45—ATHENRY HANDICAP, £100. 7 f.

Bray Lady, ch. f., by Knight of the Garter—Birth Child, (Mr. D. Frame), 5, 7-13 ..... T. P. Burns 1
Ballyduag, 4, 9-13 ..... W. Howard 2
Manor Flat, a, 9-5 ..... J. Moylan 3
Also ran—Control, 5, 10-12 (T. Burns); Bannerman, 5, 9-13 (Jos. Canty); Mighty Prudent, 5, 7-10 (Mr. E. Murphy); Star of Inverin, a, 7-7 (M. Moloney); Heads Up, 5, 8-0 (W. Bourke). (Winner trained by W. J. Byrne.)
Betting—2 to 1 on BRAY LADY, 4 to 1 agst. Ballyduag, 8 to 1 Bannerman, 10 to 1 Manor Flat and others.

4.15—COUNTY STEEPLECHASE, £50. 2 m.

Topaleen, ch. g., by Waterloo—Rosaleen, 5, 11-7 ..... A. Brabazon 1
Leopard Prince, a, 11-10 ..... J. Brogan 2
Complexity, 4, 10-5 ..... Mr. L. McMorrow 3
Also ran—Go Steady, a, 11-5 (P. Conlon). (Winner trained by Tyndall.)
Betting—5 to 2 on TOPALEEN, 4 to 1 against Complexity, 6 to 1 Leopard Prince, 10 to 1 Go Steady.
2l.; 10l.

4.45—TRADERS' PLATE, £50; a flat race. 1½ m.

Phaston, b. g., by Rose-on-Solei—Phacella (Captain C. Moore), 4, 11-5 ..... Mr. W. Willis 1
Mount Brown, 6, 11-5 ..... Comdt. Corry 2
Ashstead, 5, 11-10 ..... E. M. Quirke 3
Also ran—Airgead Tirim, 6, 11-5 (Mr. R. Browne). Third Party, 6, 11-5 (Mr. L. McMorrow). Ballykilroe, a, 11-5 (Mr. M. Mitchell). Steelshaft, a, 11-10 (D. P. Moore). (Winner trained by H. M. Ryan.)
Betting—6 to 4 each agst. PHAETON and Ashtead, 6 to 1 Ballykilroe, 10 to 1 any other.

The Tuam Racecourse Premises were disinfected with Jeyes' Fluid.—(Advt.)

Cricket

Two-day Matches in Senior League

Two of the three League matches this week-end are two-day affairs. Leinster entertain Phœnix at Rathmines, while Pembroke have Clontarf as visitors to Sydney Parade; the Y.M.C.A.—Merrion meeting at Clarence road will finish this evening. The competition has almost been decided, for a win for Leinster will make them champions for the season, and worthy champions, too, they have already secured the Cup. Phœnix will be without T. G. McVeagh, but there are plenty of men on the side who can get runs, and two-day cricket generally suits them. They have not given many indications that they are capable of beating Leinster, but they seem to be the most likely side to accomplish this difficult feat.
Their more level batting should enable Pembroke to get the better of Clontarf, while Merrion, who are likely to be runners-up to Leinster in the League, should add to their points at the expense of Y.M.C.A.

THE FIXTURES
TO-DAY.

SENIOR LEAGUE—1st DIVISION.
Leinster v. Phœnix (1st day), Rathmines, 2.30.
Pembroke v. Clontarf (1st day), Sydney Parade, 2.30.
Y.M.C.A. v. Merrion, Claremont road, 2.30.

CLUB GAME.
Long Vacation v. Carlisle. College Park, 2.30.

SENIOR LEAGUE—2nd DIVISION.
Monkstown v. Pembroke 2nd, Serpentine avenue, 2.30.
Phœnix 2nd v. Imperial Tobacco Company, Phœnix Park, 2.30.

INTERMEDIATE LEAGUE.
Bellshire v. Malahide, Millbrook.
Parkhealth v. St. James's Gate, Cabra.
St. Mary's College v. Richmond, Templeogue.
Clontarf 2nd v. Jerne, Castle avenue.
Rush v. Raheny, Rush.
Railway Union 2nd v. Y.M.C.A., Park avenue.
Merrion 2nd v. Carlisle 2nd, Anglesea road.
"Irish Times" v. Leinster 3rd, Clonskea.

JUNIOR LEAGUE.
Stradbrook v. Thoms, Blackrock.
Postal Services 2nd v. Belshire 2nd, Santry.
C.Y.M.S. 2nd v. Drogheda Y.M.C.A., Terenure.
Civil Service 3rd v. St. James's Gate, Phœnix Park.
Railway Union 2nd v. Y.M.C.A. 2nd, Park avenue.
Hammond Lane v. Sackville Press, Beaver Row, Donnybrook.
3rd G.S.L.U. v. Leinster 4th, Stillorgan road.

TO-MORROW.
Railway Union 2nd v. Jerne 2nd, Park avenue.
"Irish Times" v. Monkstown 2nd, Clonskea.
Leinster 3rd v. Pembroke 3rd, Rathmines.
St. James's Gate 2nd v. Monkstown 3rd, Cromlin.
Newtownbarry v. Merrion, Newtownbarry.

TEAMS

Leinster 1st—N. H. Lambert (capt.), M. D. Burke, F. G. Connell, C. R. Cuffe, P. V. Boland, C. W. Boate, C. R. Gill, S. F. Law, P. C. Maunsell, P. B. Murphy, P. Neville.
Phœnix 1st—P. V. Fox (capt.), J. C. Boucher, D. E. Figot, F. M. Quinn, V. C. Quinn, E.

MARKET REPORTS AND PRICES

DUBLIN ACTIVE AND FIRM

STRONG BUYING OF TOBACCOS

Active conditions prevailed on the Dublin Stock Exchange yesterday, and it was a busy time since on each business day. British Industrials, favoured in the previous week of a speculative nature, fairly good buying being in evidence at a firm tone. The outstanding feature was the renewed strength of Tobaccos.

Home Government Funds held to well apart from Conversion Loan, and Treasury Bonds, which shed roughly a point. Bank Stocks were firm, with 3½ per cent. War Loan 104½.

There was renewed support for Conversion issues and Dublin 3½ per cent. 1950-60 made headway to 101, and the 3 per cent. 1950-70 jumped a point to 111. In a small Banking group Bank of Ireland shares marked two points to 208.

Guinness Ord. figured yet further to 93s., and the Pref. gained 1/- at 71/3. Irish Distillers "A" Ord. were 1/- dearer, while Great Northern Rails came to the front, and the Pref. tended higher, while the Guaranteed rose to 50.

Dublin Transport Ord. held steadily, and Bockrell Deb. were raised 7/6 to 77/6, while Irish C.S. Building advanced a point to 38.

There was strong buying of Tobaccos, and Imperial rose 2/6 to 57/6, while B.A.T. Ord. were raised 1/6 further to 50/6, around 60/- Textiles were busy and firmer, with Cuis Ord. 35/6 and Cantrells 20/-. Imperial Chemical Ord. are 1/- firmer, Ireland Yarns Ord. are 1/- firmer, and Hosiers were a strong feature at 50/-. Dublin Bakers and Vickers Ord. were also shrewdly bought.

OFFICIAL QUOTATIONS

* Odd lot. a ex-div. b bid.
(Previous prices in parentheses.)

GOVERNMENT FUNDS—3 p.c. Guaranteed National Loan (1/10) *115; 3½ p.c. Funding Loan (under £3000) (1035a) 104; 4 p.c. (Conversion Loan) (1/10a) *110; do. (Small) (1/10) 109½; 3½ p.c. Local Loan (1/10) (108) 108 108; 3 p.c. Redemption Stock (1/9) *109; 4½ p.c. Land Bonds (1/10) *114½; do. (under £3000) (1/10a) 114½; do. New (under £3000) (1/10) 110; 4 p.c. Land Bonds (under £3000) (1/10a) 106½; 3½ p.c. War Loan (104½) 104½; Inscribed 3 p.c. Stock (97½) 97½.

CORPORATION STOCKS—Dublin 3½ p.c. 1955-60 (100½) 101; 3½ p.c. 1950-70 (106) 106½; do. 4 p.c. 1960-70 (105½) 105½; do. 3 p.c. 1950-70 (110) 111.

BANKS—Bank of Ireland (208) 208; Munster and Leinster (92½) 93; National (55½) 55½.

BREWERIES AND DISTILLERIES—Cairnes Pref. (15/6) 15/6; Dublin Distillers "A" Ord. (5/7½) 5/9; Guinness Ord. (79/6) 80/6; do. Pref. (14/6) *71¼; Power Deb. (20/-) 20/-.

TELEGRAPHS—Cable and Wireless Ord. (38½) *39½; do. Pref. (10½) *10¾.

RAILS, TRANSPORT AND GAS—Great Northern Ord. (6¾) 6¾; do. Pref. (17/-) 17¼; do. Gtd. (6¾) 6¾; do. Deb. (£100) 65½; Great Southern Pref. (7) 7½ Wgs.; do. Deb. (£50) *50; Dublin & S.C. Rail. (20/8½) 20/8½; Dublin Transport Ord. (13/-) 13/-; Alliance Gas Ord. (18/6) 18/6.

DRAPERIES—Todd Burns Deb. (71¼) 72.

IRISH INDUSTRIALS—Brooks and Nolan Pref. (18/6) 18/6b; Burke "A" Ord. 2/3 Deb. (Bgd.) 95; Clery Pref. (15/-) 15/-; Bockrell Deb. (67½) 71½; Independent Ord. (67/-) 67/6; Irish C.S. Building (54) 38½; do. Pref. (10/-) 10/-; Jacob Ord. (5/-) 5/-; Stephen's Green Cinema Pref. (7/-) 6/9; Sunbeam Wolsey Pref. (28/6) 28/6.

BRITISH INDUSTRIALS—B.A.T. Ord. (24/6) 49/6b 49/6b; British Match Ord. (24/6) 24/6; Bunzl Pulp Ord. (1/3) 1/3; Imperial Ord. (18/4½) 57/6; Rhodesian Ord. 2/12½; Bradford Property Ord. 4/10½; Cannock Land Ord. 6/9½; Courtaulds Ord. (5/6) 5/6; Cuis Ord. and Pref. (35/6 35/6; Distillers Ord. 20/6½ 20/6½; Dunlop Rubbers (38/-) 38/-; Gestetners Ord. 2/-; Musical Industries 12/-; Scottish Motor Traction Ord. 20/-; Sharpe & Dohme Ord. 20/9; Hawker Siddeley Ord. 31/10½; Imperial Chemical Ord. (31/6) 31/7½; Imperial Tobacco Ord. (50/-) 50/-; Ireland Yarns Ord. (20/-) 20/-; Lever Bros. Ord. (56/-) 56/-; do. 7 p.c. Pref. (87/-) *86/7½; Lux Ord. (5/-) 4/10½; Lyons (J.) Ord. 26/9; Sears (£1) 1/-; Pref. (£1/15) 1/-; Shell Transport Ord. 49/6b 50/6b; Taylor Walker Ord. 19/9; Tobacco Trust Ord. 50/-; United Biscuits Ord. 2/-; Rubbers (2/-) 2/-; Vickers Ord. 16/10½.

IRISH BANKS' RATES—Irish Banks' Rate (changed October 22, 1940) 2 p.c.; Loans on Government Securities 1½ p.c.; Deposits 1 p.c. The banking rates are subject to variation.

LONDON AWAITS NEW LOAN

BUYERS ABOUT FOR CHEAP SHARES

The London Stock markets opened on Monday with a firm tone in most sections, and early trading showed business quite up to the average. Gilt-edged securities attracted a good deal of attention, and the tone of the Government Funds was distinctly firm. It was the impression among brokers generally that the Government would soon announce the terms of the new loan which is to take the place of that which will be redeemed on September 1. The impression was also current that the new loan will be issued at par, and that the rate of interest will be 3 per cent. Home Rails were in demand, and the tone of the market was firm throughout the day. Canadian Pacific Ordinary stock was in good demand, and the shares closed at 6¼, a rise of 1 point on the day. Argentine Railways were also in demand, and the tone of the market was firm throughout the day. Among Industrials Imperial Chemical Ordinary shares were in demand, and closed at 31s. 6d., a rise of 1s. 3d. on the day. Courtaulds Ordinary shares were also in demand, and closed at 5s. 6d., a rise of 3d. on the day. Rubber shares were in demand, and the tone of the market was firm throughout the day. Shell Transport Ordinary shares were in demand, and closed at 50s. 6d., a rise of 1s. 6d. on the day. Oil shares were in demand, and the tone of the market was firm throughout the day. Among Miscellaneous shares Imperial Tobacco Ordinary were in demand, and closed at 50s., a rise of 1s. 6d. on the day. Distillers Ordinary shares were in demand, and closed at 20s. 6½d., a rise of 1s. 6d. on the day. Electrical Trading shares were in demand, and the tone of the market was firm throughout the day. Lever Brothers Ordinary shares were in demand, and closed at 56s., a rise of 1s. on the day. Unilever Ordinary shares were in demand, and closed at 31s. 6d., a rise of 1s. 3d. on the day. Vickers Ordinary shares were in demand, and closed at 16s. 10½d., a rise of 1s. 1½d. on the day. Among Textiles Courtaulds Ordinary shares were in demand, and closed at 5s. 6d., a rise of 3d. on the day. Cotton shares were in demand, and the tone of the market was firm throughout the day. Fine Spinning shares were in demand, and closed at 2s. 6d., a rise of 3d. on the day. Rayon shares were in demand, and the tone of the market was firm throughout the day. Woollen shares were in demand, and closed at 2s. 6d., a rise of 3d. on the day. Among Miscellaneous shares Imperial Tobacco Ordinary were in demand, and closed at 50s., a rise of 1s. 6d. on the day. Distillers Ordinary shares were in demand, and closed at 20s. 6½d., a rise of 1s. 6d. on the day. Electrical Trading shares were in demand, and the tone of the market was firm throughout the day. Lever Brothers Ordinary shares were in demand, and closed at 56s., a rise of 1s. on the day. Unilever Ordinary shares were in demand, and closed at 31s. 6d., a rise of 1s. 3d. on the day. Vickers Ordinary shares were in demand, and closed at 16s. 10½d., a rise of 1s. 1½d. on the day. Among Textiles Courtaulds Ordinary shares were in demand, and closed at 5s. 6d., a rise of 3d. on the day. Cotton shares were in demand, and the tone of the market was firm throughout the day. Fine Spinning shares were in demand, and closed at 2s. 6d., a rise of 3d. on the day. Rayon shares were in demand, and the tone of the market was firm throughout the day. Woollen shares were in demand, and closed at 2s. 6d., a rise of 3d. on the day.

MOTORS PROMINENT

Motor shares came into prominence, with Austins 2/- dearer at 27/-, and Ford 1/- dearer at 27/-. The Motor Agency shares were also in demand, and closed at 2

THOS. DOCKRELL

SONS & CO., LTD.,
AUCTIONEERS AND VALUERS, M.I.A.A.,
PROPERTY AUCTION,
THURSDAY NEXT, 7th AUGUST,
At 1.15 p.m., at our Property Saleroom, 8th. Great George's St.

GLANN, CORDON AVENUE, FOXROCK.

Well-constructed, Medium-sized, Detached, Non-basement Villa-type Residence, on over ¼ of an acre, with every modern convenience and very attractive garden.

We are instructed by Mr. G. B. Fleming, who has purchased another residence, to Sell the above attractive home. Containing: Square entrance hall, cloakroom, w.c., and usual domestic offices on ground floor; 3 bedrooms, bathroom (h. and c.) and w.c. on first floor; all rooms of good size throughout. Large, well-stocked, sheltered garden. Main services. Gas fire in dining-room; 1-ton boiler supplies hot water to radiators throughout. Large, well-constructed brick and timber detached garage, with electric light, and petrol pump. The other house and grounds have been sold, subject to vacant possession on completion.

Held on Lease for 999 years, subject to £17 10s. 0d. per annum. P.L.V. £50.
Sale by appointment with the Auctioneers.

Messrs. ORPEN & SWEENY, Solicitors having Carriage of Sale, 11 St. Stephen's Green, Dublin.

MORTGAGEE'S SALE.

13 RIVERSDALE GROVE, LR. KIMMAGE ROAD.

A Two-storey, Non-basement, Well-built Compact House, with slated roof.

Containing drawingroom and diningroom with folding doors, 3 bedrooms, kitchen with range, hot and cold bath, wash-basin, separate w.c.; electric light and plugs; small garden, coal house and outhouse.

Held on Lease for a term of 200 years from the 1st August, 1930, subject to £2 per annum. P.L.V. £40. Cr. Cd.
Open for inspection To-day, 3.0 to 4.0 p.m.

Messrs. ARTHUR COX & CO., Solicitors having Carriage of Sale, 42-43 St. Stephen's Green, Dublin.

BUILDING PLANT AND MACHINERY, WOODWORKING MACHINERY AND TOOLS, QUANTITY OF TIMBER AND MOULDINGS, OFFICE FURNITURE, ELECTRIC MOTORS, CONCRETE BLOCKS, ETC.

We are instructed to Sell the above by PUBLIC AUCTION,

On FRIDAY NEXT, 8th AUGUST, at 12 Noon, at
10 LANGRISHE PLACE, OFF SUMMERHILL.

Including:—Latest and Improved Combined Surface Planing and Thicknessing Machine Motorised Type UE, with Motorised H.V. Spindle Moulder and Tenoning Apparatus; 1 No. 00 Screen, Polished with Steel Impellers; 1 Motorised Vertical Spindle Moulder; 1 Motorised Hollow Chisel Mortising and Boring Machine; Push Button Switch; 1 Vacuum Press, by Schuberts of London, suitable for the manufacture of Plush Doors; 1 Glass Papering Motorised Machine; 1 Sugar Moulding Spindle; 1 Precision Grinding Machine for Moulding Irons; 1-ft. Saw Bench; 1 Large Heavy Saw Bench; 1 Pad Saw Table, Circular Saws; 2 10 h.p. G.E.C. Electric Motors, other Electric Motors and Starters; approximately 50 Panel Doors, various sizes; quantity of various and Timber, Plywood and Mouldings; 4 Pairs Wrought Iron Entrance Gates, 8ft. x 4ft.; 24 Household Step Ladders; 2 Large Iron Tables; Carpenters' Benches and Vices; 6 cwt. Nails; 3 cwt. Galvanised Wall Ties; 500 Slates, 14" x 6"; 20 doz. 12" Axle Pulleys, brass faced; 2,000 Concrete Blocks; 100 Scaffolding Poles; 300 Wire Ropes, etc. etc. Oak Roll Top Desk; 2 Roller Screen Filing Cabinets; 1 Rotary Duplicator, L.C.C. Smith; 1 Typewriter; Set of Sir Tydal's Tables, Drawing Desk; 2 Small Oak Office Desks, Mahogany Table, Office Chairs etc.

On View Thursday, 7th August, from 10 to 6 o'clock. Admission to View and Sale by Ticket, 6d. each.

THOS. DOCKRELL

SONS & CO., LTD.,
AUCTIONEERS AND VALUERS, M.I.A.A.,
SOUTH GREAT GEORGE'S STREET, DUBLIN.
TELEPHONE 71351 (10 lines) and Private Exchange.

HAMILTON & HAMILTON.

On WEDNESDAY, 6th AUGUST, at 2.30 p.m.
(UNLESS PREVIOUSLY DISPOSED OF).

ANNAVILLE, DUNDRUM, CO. DUBLIN,
ON APPROX. 18 ACRES.

Fine, pre-war, detached, non-basement Family Residence, on 'bus route, with flower and vegetable garden etc. Three fields adjoining, with own entrance and all services—about nine acres in all—would make an excellent market garden. 3 acres of tillage.

Accommodation:—Lounge hall, cloakroom, drawingroom, diningroom, breakfast room, 6 family bedrooms, maid's room, bathroom, 2 w.c.s, hot press, kitchen, scullery, pantries, etc. Gas. Extensive range of outside garages, dairy, cow shed (3 cows), 3 loose boxes, hay barn, large greenhouse, etc.

SEEN ONLY ON OUR "ORDER TO VIEW."

Held in Fee-Simple, together with other more extensive lands and premises, subject to a perpetual reduced Fee-Farm Rent of £171 17s. 1d. but redeemable by Vendor on Ground Rents payable out of adjoining property, consisting of 30 acres of lands in Dundrum, which have been developed, amounting to £195 14s. 7d., which shows a profit of £23 16s. 6d.

P.L.V.—Buildings, £49 0s. 0d.; Lands, £36 5s. 0d.
Solicitors: Messrs. P. M. SEALES & SON, 11 College Green, Dublin.

HAMILTON & HAMILTON,

ESTATE AGENTS AND VALUERS,
17 DAWSON STREET, DUBLIN.
'PHONE 75439 (3 lines).

LEASEHOLD RENTS, £126 0s. 9d. P.A.

The Above Rents (in 10 collections) issuing out of SUPERIOR MODERN HOUSES situate at ROCHESTOWN AVENUE, DUN LAOGHAIRE, will be offered for

SALE BY PUBLIC AUCTION,
IN OUR SALEROOMS,
On FRIDAY, 8th AUGUST, at 2.30 p.m.

The premises are held with others under an Indenture of Fee-Farm Grant dated 9th September, 1856, subject to the yearly Fee-Farm Rent of £64 17s. 0d., but indemnified against payment of any part thereof by the remainder of the premises, which provides ample security for this indemnity. Total P.L.V. £266 p.a.

Particulars and Conditions of Sale may be had from Messrs. McCRACKEN & SON, Solicitors, 94 Grafton Street; or from the AUCTIONEERS.

EXECUTOR'S SALE.

NEWTOWN PARK, BLACKROCK, CO. DUBLIN.

We are instructed to SELL THE ABOVE PROPERTY BY PUBLIC AUCTION at an early date (if not previously disposed of).

This old-world residence is approached by a delightful wooded avenue, tastefully laid-out walks and grounds, including an attractive pastern garden (terraced), croquet lawn, orchard, etc. The Fruit and Vegetable Gardens are very fine, and are surrounded by brick walls 12'-14' high.

The entire property stands in its own walled-in demesne, with a drive right round. The residence contains commodious, well-lighted rooms (oak floorings), and is substantially built throughout. The court-yard is likewise, and the accommodation therein is very excellent.

To anyone requiring a really beautiful residential property, an opportunity is now afforded to purchase, which must be seen to be appreciated. For Sale in FEE-SIMPLE.

Can be seen ONLY on Order to View from the Auctioneers.
Solicitors: Messrs. MARTLEY & BARLEE, 30 Westland Row, Dublin.

GARVEY & GOOD, F.S.I., M.I.A.A.

CHARTERED SURVEYORS, VALUERS & AUCTIONEERS,
LINCOLN PLACE, DUBLIN.

THURSDAY, AUGUST 14th, at 1 o'clock.
ROSEFIELD, KERRYMOUNT AVENUE,
FOXROCK.

ATTRACTIVE DETACHED, NON-BASEMENT RESIDENCE, IN PERFECT ORDER, WITH POSSESSION.

We are instructed to SELL BY PUBLIC AUCTION AT MESSRS. LISNEY'S ESTATE SALEROOMS, 23 ST. STEPHEN'S GREEN, THIS DESIRABLE PROPERTY, situated in one of the most convenient parts of Blackrock. Held under Lease for a term of 250 years from 25th September, 1839, subject to £15 p.a. P.L.V. £60. Cr. Cd.

The house contains 3 reception rooms, 6 bedrooms, 2 maids' rooms, kitchen, scullery and usual offices. Electric light, main gas, telephone. Garage. Well-kept garden in front and rear, in lawns, flowering shrubs, fruit trees, etc.

Conditions of Sale and Order to View may be had from
Messrs. BARLEY, ORPEN & McGILLYCUDDY, 30/31 Kildare Street,
Solicitors for Vendor; or

HAZLEY & CO., M.I.A.A.,

Auctioneers, BLACKROCK.

TOLKA LODGE, FINGLAS, CO. DUBLIN.
CLEARANCE SALE BY AUCTION
OF MODERN & ANTIQUE FURNITURE, FARM MACHINERY, FARM IMPLEMENTS, DAIRY UTENSILS, POWER HOUSE PLANT, LIVE MISCELLANEOUS STOCK.

ST. PETER'S RECTORY, ATHLONE.

FOR SALE BY PRIVATE TREATY.

I HAVE been favoured with instructions to Sell the above Residence, which is in the most central position, within a few minutes' walk of the Cathedral. Held under Lease for 999 years from 1st May, 1837, at £5 per annum. The House contains 3 reception rooms, 7 bedrooms, bathroom, etc. Gas and Electric Light. Stabling for 3 horses, coach-house, harness-room, etc. Walled-in garden, well-stocked with fruit trees, etc. Possession on completion of purchase.

Further particulars may be had from the Auctioneer, 27 Upper Ormond Quay, Dublin.

H. A. ENGLISH, M.I.A.A.,
Auctioneer.

SALE TUESDAY, 12th AUGUST,
ATTRACTIVE GROSS INVESTMENT.

[illegible] Dame Street, Dublin, [illegible] Fee Farm Grant [illegible] Dame Street, now portion of the premises let to the Munster and Leinster Bank, at £239 14s. 9d. per annum, payable out of the Fee Farm Grant at the rent of £56 17s. 0d. per annum, and £182 17